DAILY, 5c

COLONIST TELEPHONES
All Departments E 4111
AFTER 11:30 P.M. AND SEPTEMBER 6 TO 9 A.M. AND SUNDAYS
News Desk E 4508
Reporters E 3508
Sports E 7000
Social, Island News E 2263
Circulation Mailing Room E 0725

# The Daily Colonist.

THE OLDEST DAILY ON THE PACIFIC COAST—ESTABLISHED 1858

SUNDAY, 10c

WEATHER FORECAST
Victoria and Vicinity—Clear, light winds, continuing warm.
High Today—66.
Yesterday's Sunshine—13 hours 14 minutes.

NO. 142—NINETIETH YEAR VICTORIA, BRITISH COLUMBIA, THURSDAY, MAY 27, 1948 TWENTY-FOUR PAGES

# Returns Favor Smuts' Party In South Africa

## Veteran's Followers Well Ahead In Early Results From Election

PRETORIA, South Africa, May 27 (Thursday) (CP).—Prime Minister Jan Smuts' United Party took a wide lead today in incomplete returns from yesterday's general parliamentary elections.

Unofficial returns from districts where the vote count has been completed showed Smuts' party has won 49 seats, the Nationalist Party 11 and the Labor Party four.

It was estimated that more than 70 per cent of the electorate voted, making it the greatest turnout in history.

Col. C. F. Stallard's Dominion Party fared badly. Its candidates were heavily defeated in Capetown and Durban. The United Party picked up two seats at its expense and the Labor group took one seat previously held by a Stallard man.

Among the ministers re-elected were Finance Minister F. C. Sturrock and Transport Minister S. F. Waterson. F. V. Pocock, a United Party front-bencher, won in the Sunnyside Division of Pretoria.

The newly-created seat of Pretoria Central was won by the Nationalist Party by a majority of 500 votes.

Conclusive figures in the election are not expected before this afternoon or tonight.

# Jerusalem Battle Rages Over Ever Smaller Area

CAIRO, May 26 (AP).—The Battle of Jerusalem raged on today and the Security Council's deadline for a cease-fire in the Holy Land passed almost unnoticed.

Arab Legion armor and dynamiters pressed closer on a 200-yard square of Jewish-held rubble in Jerusalem's old city.

The British-controlled Near East radio said the defenders had been split and that an Arab ultimatum had been given to Jewish Haganah entrenched in the great Hurva Synagogue to surrender or die by being blown up.

An Associated Press dispatch from inside the old city said Arab officers expected a surrender of the Jewish defence "momentarily."

The Near East radio station said Jewish residents of old Jerusalem were under almost continuous mortars. It said Jewish-held buildings in modern Jerusalem had been set afire by Arab planes for the first time.

The broadcast said the biggest Egyptian bombers yet, with fighter escort, had bombarded Jewish Tel Aviv.

Reports from Jerusalem said a second hard fight was raging west of the city along the road to Tel Aviv.

An Arab Legion communique said 60 Jewish casualties had been inflicted in a battle at Latrun, and that Jews had suffered a "crushing defeat."

Two Jewish Air Force planes attempting to supply a Jewish settlement were forced down and their crews captured by Egyptian troops, an Egyptian Defence Ministry communique said.

In Amman, Trans-Jordan, Arab sources termed "ridiculous" a Haganah claim that Jews already had Arab forces had been driven out of the entire Jordan Valley.

# Truce Bid Rejected By Arabs

LAKE SUCCESS, N.Y., May 26 (CP).—The Arabs tonight rejected the fifth cease-fire appeal by the United Nations Security Council but asked the council to suggest a method of ending the war in Palestine.

Arab delegates said there could be no peace in Palestine while a Jewish state existed although the seven-member Arab League did not specifically accept or reject the "stop-war" request.

The rejection was repeated to set into motion a renewed United States demand for forceful action to bring peace between Arabs and Jews. Cold high diplomats said that a gain for a world-wide break in diplomatic relations with states ignoring the council appeal was being considered.

The Arab League indicated it would rest at Amman for 48 hours for the council's answer.

The League indicated it rejected the council's appeal because the numbers were not convinced that the cease fire "would not lead to other attacks and military advantage on the part of the Zionists."

# Benes' Reported Illness Denied in Czech Capital

LONDON, May 26 (AP).—A Czech diplomat in close touch with the Prague Government reported today that 64-year-old President Edward Benes is gravely ill and is "not expected to recover."

In Prague, an official report said that President Benes walked with Mrs. Benes tonight in the garden of his country home and appeared to be in a happy mood.

(An information ministry spokesman said the London report was false.)

The names of two men as likely successors in event of his death were immediately mentioned by persons in close touch with the Czecho-Slovak situation. They were Klement Gottwald, Communist premier, and Zdenek Fierlinger, pro-Communist Social democrat.

The report of Benes' serious illness coincided with two Czecho-Slovak political developments.

Thirty-six ruling members of the Czecho-Slovak Parliament have been summoned into a rump session in London this Friday.

The 26,000 Czecho-Slovak voters are to elect a new Parliament Sunday.

The final Benes' disappearance—either by death or resignation—would leave the deep political significance for Czecho-Slovakia. For one thing, with him would go the country's last tie with the West.

A leader in the long struggle for liberation from the Hapsburg or Nazi-dominated Empire, Benes was an exponent of democracy and was one of the founders of the Republic.

The informant said he had suffered two strokes recently, the first last January at the time of the Czech political crisis last February, he was reported ailing. Finally forced to accept a Gottwald-dictated Cabinet, he showed himself in public only for the state funeral of his friend Jan Masaryk, the foreign minister who plunged to his death from a foreign ministry window in March.

The session of the stilled members of Parliament will be the first organized act of resistance showed to the Communist-dominated regime since it rose to power, but leaders of the movement denied any intention now of setting up a Government in exile.

The session will discuss proposals to declare next Sunday's Czech elections illegal and the new Czechoslovak constitution void.

## TODAY'S FEATURES


| | |
|---|---|
| Comics | Page 22 |
| Culbertson on Bridge | Page 4 |
| Editorials | Page 4 |
| Finance | Page 11 |
| Local News | Pages 1, 23 |
| Marine News | Page 16 |
| Radio Programs | Page 18 |
| Serial Story | Page 22 |
| Social | Pages 6, 7 |
| Sports | Pages 13, 14 |
| Theatres | Page 16 |
| Vancouver Island News | Page 9 |


## Colorful Scenes as Legion Convention Opens

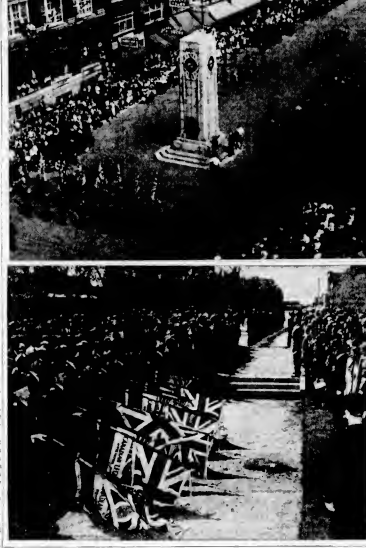

MEMBERS of the Canadian Legion from every province are meeting this week at Saskatoon in national convention. Pictured above is the scene at the Saskatoon Cenotaph as Vincount Alexander of Tunis, Governor-General of Canada, attended the opening ceremonies. The Governor-General's party is seen approaching the Cenotaph where he laid a wreath. Legion members line both sides of the road. Below, the color party, with a flag for each province, dips flags as the Last Post is played at a drumhead service.

# BULETINS

## Power Fails

VANCOUVER, Wash., May 26 (AP). — Electric power failed generally throughout the Pacific Northwest late tonight as a severe lightning storm struck transmission lines and broke up the interlocked regional power pool.

Power system spokesmen reported the storm hit at the hour of peak load and there were not enough reserve generating facilities to handle the emergency.

Electricity was restored to major metropolitan cities in less than half an hour.

A spokesman reported the lightning hit lines feeding various private and public utilities from Grand Coulee Dam.

## Plant Destroyed

TACOMA, May 26 (AP).—A wood products plant on the Tacoma tide flats was destroyed tonight in a $100,000 blaze.

All available Tacoma fire equipment was pressed into service in an attempt to quell the fire and four tugs joined the city firemen in trying streams of water on the blaze.

# Airpark Group Asks City Financial Aid

The future of the Greater Victoria Airpark Association is hanging in the balance.

The morning a delegation from the association will meet with Mayor Percy E. George and members of the City Council airport committee to seek relief from financial difficulties.

"Failing satisfactory action," said a resolution proposed at an executive meeting of the association late yesterday afternoon, "an extraordinary general meeting will be called to approve surrender of the certificate of incorporation."

W. A. Scott, president of the association, chairman of the meeting posed the question, "Does Victoria want to be on the air map?"

He said that the association has been "throttled by legal tangles and political reluctance and nervousness" since its inception.

Announcing that 92 per cent of the runways at the Gordon Head airport were completed, Mr. Scott said the association was unable to cope with "legal tangles."

Association members stated that they are faced with the granting of an injunction to restrain completion of the air field, court costs of which are estimated at between $2,000 and $3,000.

"Why don't we throw the issue in the lap of the city?" asked one member. He added that the City Council's aviation committee had not given the necessary support.

Members also supported the view that the Chamber of Commerce and Junior Chamber of Commerce should back completion and operation of the proposed airfield.

Several maintained that the present financial condition of the association was "a perfect example of the apathy of the people of Victoria towards public affairs."

This morning the City Council will be asked to assume costs of the association's forthcoming injunction suit.

Yesterday the Greater Victoria Airpark Association was "strongly advised" to speed up construction by the Department of Transport.

"Otherwise," said a letter from the Federal Government, "we must give immediate consideration to the request from the Island Broadcasting Company to erect two aerial masts on property to the east of the present 37-acre airport site."

Meeting with Mayor George today will be Ald. H. M. Digpen, Ald. F. O. Mollinar, Ald. W. M. Stillings, and W. A. Scott, president of the Greater Victoria Airpark Association with other executive members.

## Flames Sweep Lumber Yard

TORONTO, May 26 (CP).—Fire raced through the Sheppard & Gill lumber yard in Toronto's East End today, destroyed $200,000 worth of lumber and exposed several hundred scores of persons from nearby houses.

The blaze was brought under control late today, about two hours after firemen first were called.

Firemen from seven stations battled the three-alarm blaze and four suffered minor injury. School children and their parents helped the fire fighters by using bucket hoses to douse rooftop fires started by flying embers.

The flames reared more than 80 feet into the air and thick smoke billowing over the fire scene was visible in downtown Toronto.

The blaze is believed to have started when a spark from a defective motor ignited a pile of shavings. Within a few minutes it spread to the neat piles of lumber and belted its way by all corners of the yard.

## Polls for Voting on Money By-Law Open in Public Market 9 a.m. to 7 p.m.

CITY property owners go to the polls today to decide whether the city will jettison a $400,000 investment or borrow $325,000 to complete the work. Keen public interest is being taken in the poll.

Only individual property owners or authorized representatives of corporations can vote today on the by-law to borrow enough money to finish the Memorial Arena.

Polls will be open from 9 a.m. to 7 p.m. in the Public Market Building on Cormorant Street. City Clerk M. F. Hunter, returning officer, said that individuals who were registered as property owners by April 27 will be able to vote and representatives of companies if their authorization from the company has been filed five days before today.

Mayor Percy E. George yesterday urged voters to exercise the franchise.

## Forest Fires Described As Incendiary

WINNIPEG, May 26 (CP).—Forest and bush fires are raging in Manitoba and Northwestern Ontario tonight, with forestry officials in the former province charging a string of blaze in the Great Falls area, 70 miles northeast of here on the east shore of Lake Winnipeg, had all been set by one man.

The Great Falls fires are in the vicinity of the Winnipeg Electric Company power transmission line which is being protected by special fire patrols.

Forestry Director J. G. Somers said today there is strong evidence that the fires, described as being of "incendiary origin," were set by one person. Two were started last Thursday, the rest within the last four days, all in a line a few hundred yards apart.

Meanwhile, from Port Arthur has come a report of a spreading blaze in an unmanned township east of Lake Nipin in the Nipigon area. The fire now covers 4,000 acres.

Ontario Lands and Forestry Department officials said the fire has burned a northwest course, driven by a strong south wind. One hundred and twenty-six men are battling the blaze, with reinforcements due to arrive tonight. To the east a stand of timber is burning.

At the same time a crew of 36 men is battling a fire near Hilda Lake which has spread over 700 acres.

Two new fires in townships west of Port William are reported under control and covering only small areas.

## Air Piggy-Back

United States Marine "Phantom" jet fighters are shown one above the other as they streaked through the North Carolina skies. The squadron is stationed at Cherry Point, North Carolina, with the holder of the world's speed record, Lieut.-Col. Marion E. Carl, as its commanding officer.

# Damage Climbs As B.C. Floods Crumble Dikes

## Mounting Losses Top $1,000,000 As Weary Workers Battle Water

VANCOUVER, May 26 (CP).—Crumbling dikes tonight told a story of flood disaster in British Columbia.

Widespread floods, from the southeastern borders of the Province to 500 miles north of Vancouver, had cost more than a million dollars in property damage.

Hardest hit was Kimberley, interior East Kootenay mining city, where the raging Mark Creek had caused damage estimated at $1,000,000 and made scores of families homeless with the wrecking of many homes.

In a telephone call to Kimberley, The Colonist learned that at least 140 Kimberley families are homeless and all Mark Creek bridges have been washed downstream. Marysville, a village three miles from Kimberley toward Cranbrook, is without water.

Workers at the Consolidated Mining & Smelting Company mill are being transported to work via a detour.

In other sections, rich farmlands, particularly in the Fraser Valley, were under water and homes isolated after many farm families were evacuated to safety zones.

Along the Kootenay, Columbia, Fraser and Skeena Rivers the damage toll increased during the day.

DIKES BREAK

Dikes broke at Agassiz, 72 miles east of here, early in the day, sweeping the waters of the Fraser over hundreds of acres of farmlands, and forcing ten families to flee their homes.

Weary crews tonight were building a sandbag line of defence south of Agassiz to keep creeping flood waters from inundating the town itself.

To the East train service was disrupted, washouts hitting main line tracks, and telephone service to Eastern Canada was cut when a bridge was carried away near Fernie.

To the North, the picture was similar. C.N.R. tracks were washed as the Skeena River, eight feet higher than normal, swept over its banks. Over Dominion highways, families fled from isolated homesteads and two villages—Pacific and Usk—were evacuated.

The Skeena was still rising tonight and seven railway washouts were reported. Terrace, 80 miles east of Prince Rupert, was isolated by rail and highway, and residents of the community, along with those of nearby Remo, were being evacuated.

Only piecemeal reports were being received over interrupted communications but residents said flood water ravages already approach the historic deluge of 1894.

At Kimberley, the creek was half a mile wide in spots, many houses listed crazily as the swift-running water lapped at foundations.

Scores of families were housed in tents down to Cranbrook from Vancouver by the B.C.A.F. From Cranbrook, trucks took over the transportation. Thousands of sandbags also went from Vancouver to bolster Kootenay flood defences.

# Two Lives Claimed By Rivers

SEATTLE, May 26 (AP). — The lives of two more persons were claimed today by the spreading rivers that have flooded the United States Pacific Northwest since Saturday.

Death is attributed to the flood waters was raised to seven by the discovery in the Clearwater River near Lewiston, Idaho, of the body of John W. Burry, Jr., of Culdesac, Idaho.

Roger Virsmonis, of Portland, was killed earlier in the day when his truck and trailer were tumbled into the Columbia River by a road mass near Vancouver, Wash.

Melted snow poured down tributaries and pushed the Columbia River to 23.4 feet, eight feet above flood stage

# Six-Country Conference Ends Deadlock on Ruhr

LONDON, May 27 (Thursday) (AP).—A six-country conference broke a major deadlock late last night on the political and economic fate of Western Germany.

The conference agreed upon broad powers for an international control board over the iron ore, coal and coke of the Ruhr Valley, industrial heart of Western Europe.

Recognition of France's demands said the agreement was hammered out in marathon sessions. It left an impasse which had threatened failure of the talks among Britain, the United States, France, Belgium, The Netherlands and Luxembourg.

They said the French delegation, which last week-end objected to the Ruhr embargoing Western Germany's future, had given its full agreement to the Ruhr international authority for control over allocations of the valley's materials.

These sources said the United States delegation had made some concessions toward a French demand that international control be not in authoritarian hands or safeguard against the possibility that any expanded German production would be used as a war potential.

# Law May Bring Canada More Tourists' Dollars

WASHINGTON, May 26 (CP).— United States tourists' dollars may pour into Canada's tills this season in larger numbers because a new law that permits travelers abroad to bring home $400 worth of goods duty free.

For 92 years United States citizens have been permitted to bring home from their travel in foreign countries goods to the value of $100 without paying duty.

President Truman has signed a bill which adds $300 to the exemption with certain restrictions.

There is no change yet on the long-standing $100 exemption which may be exercised as often as once a month.

The new concession permits the United States traveler abroad an additional $300 exemption which may be used only twice in a year and then only once every six months.

Also the traveler must remain out of the country 12 days to be eligible.

The concession comes at a time when world trade is a major subject of consideration and when countries Americans are likely to visit are particularly in need of United States dollars.

While the new law applies to all foreign country purchases it is particularly of interest to Canada where the bulk of United States Summer holiday people satisfy their taste for foreign travel.

At Ottawa Government officials welcomed the step.

They said it was expressed surprise at the new interpretation of the law by U. S. First. It was thought the bill would increase the former $100 exemption to $300. Now it is increasing it to $400 and increase the exemption to $400.

"It not only will mean that tourists can stay in Canada for a longer period, but it will add thousands more much-needed United States dollars to the tourist industry," this official said.

## Highs and Lows Of the Weather

| | Hi | Lo | Precipitation |
|---|---|---|---|
| Montreal | 67 | 54 | — |
| Toronto | 68 | 50 | — |
| Port Arthur | 68 | 39 | — |
| Winnipeg | 70 | 44 | Trace |
| Regina | 77 | 43 | — |
| Prince Albert | 72 | 41 | .05 |
| Swift Current | 70 | 43 | — |
| Medicine Hat | 74 | 45 | — |
| Lethbridge | 69 | 39 | — |
| Calgary | 66 | 41 | — |
| Edmonton | 69 | 37 | Trace |
| Grande Prairie | 66 | 36 | — |
| Prince George | 62 | 34 | — |
| Vancouver | 59 | 47 | — |
| Prince Rupert | 57 | 45 | — |
| Prince George | 61 | 38 | — |
| Victoria | 66 | 47 | — |
| Seattle | 64 | 47 | — |

### U.N. Commissioners for Holy Land

James G. Vail and Harold Evans, left and right, are shown just before leaving Philadelphia for Cairo, Egypt. Members of board of directors of American Friends Service Committee, they have been appointed United Nations Commissioners for Jerusalem.

## *Dominion Still Enjoying High Employment Level*

OTTAWA, May 26 (CP).—Canada is still enjoying a record level of employment and labor shortages are developing in some areas, the Labor Department reported today.

In its monthly manpower survey, the department said total employment to Canada is 100,000 more than a year ago. In the last month, industry has been absorbing nearly all available workers.

The survey showed that at May 13 the number of unplaced applicants registered for work with National Employment Service had dropped 35,000 from a month previously. The number registered was 149,000.

Unfilled jobs on file with National Employment Service rose by 14,000 during the month under review, climbing to 57,000. Most of the increased demand was for male workers.

In the Pacific region, there were 23,000 unplaced applicants and 4,000 unfilled vacancies at May 13. The 5,000 decrease to unplaced applicants since April 15 indicated an improvement in the employment situations to this region. Following settlement of the strike of personnel on deepsea vessels, there has been a marked increase in the number of merchant seamen placements by the employment service.

## Cartage Limits Extended In Esquimalt

Extension of cartage express limits has been granted in Esquimalt, according to a letter received from the Express Traffic Association of Canada.

Reeve A. I. Thomas made the announcement at last night's council meeting. He said the extension had been sought for some time.

G. H. Griffin, association manager, advised Miss Vera Mesher, municipal clerk, that effective June 1, cartage limits of express companies will be extended to include the area bounded by Arm Street from the Gorge, Craigflower Road, Dominion Road, Viewfield Road, Adelbury Street, Old Esquimalt Road, Head Street, Esquimalt Road, Nelson Street, Lyell Street, Macaulay Street, Dunsmuir Street, Sea Terrace and Bernard Avenue to the waterfront.

Limits, he said, then would follow the waterfront to Arm Street. Fairview Road to the premises of the Western Match factory was also included.

### Toronto Approves "Open Door" Policy

TORONTO, May 26 (CP).—Local city fathers want to make it as easy as possible for citizens to do business at the City Hall.

At the suggestion of Con. E. C. Roelofson the heavy oak doors at its several entrances will be left ajar.

"Those doors are so heavy it's a struggle for women to open them," he said. "They open the wrong way, anyway."

## Cabinet Shift Made to End Finnish Crisis

HELSINKI, May 26 (AP)—President Juho Paasikivi shook up his Cabinet today in an effort to end the political crisis arising from Communist strikes.

From 20,000 to 100,000 were on strike to Finland in protest against the dismissal of Yrjo Leino, Communist Minister of Interior, censured by Parliament last week. Parliament voted non-confidence in him after he was criticized for letting 20 persons be extradited to Russia.

Paasikivi appointed Eino Kilpi, of the Communist-dominated Popular Democratic Coalition, as Minister of Interior succeeding Leino.

Lennart Heljas, Agrarian, was named Minister of Education.

Hertta Kuusinen, wife of Leino and real leader of the Finnish Communists, was appointed Vice-Minister for Social Affairs.

The walkouts had paralyzed Finnish docks and spread to heavy industries. Conservatives said only 30,000 were on strike but the Communists and Popular Democrats placed the number at 100,000.

## 23 Students Pass Tests In Swimming

A total of 23 students of Greater Victoria High Schools have passed the junior swimming test, it was announced yesterday by the Canadian Red Cross Society swimming and water safety section.

The successful students were Bernice Alexander, Gloria Cranmer, Clare LaVoie, Joan Morris, Cicely Rossiter, Patricia Balma, Hazel Ray, Mona Hopkins, Carol Dewey, Doreen Dopp, Ronald DeMontiguy, David Woodward, Kay Laidler, Joyce Bouch, Beatrice Berry, Douglas Hoven, Ronald Rowley, Annie-May Logan, Cary Richardson, Janet Grant, Sheila Carstens, Anne Martel and Helen Warwick.

Students who took the course but who have not been tested are asked to get in touch with George Grant, B 3387, director of Red Cross swimming and water safety.

Mr. Grant announced yesterday that a meeting of High School swimming instructors will be held next Tuesday afternoon at Oak Bay High School.

## *Daylight Time Wins Support*

SEATTLE, May 26 (AP).—The "big three" of the Pacific Northwest's United States coastal cities were on record tonight favoring daylight saving time beginning June 1.

The actions came as five other smaller Washington cities joined the fast time move, bringing to eight the small cities aligned in its favor.

Portland and Tacoma followed Seattle's lead on daylight saving time today.

## Canadian Legion Elects Baxter National Head at Convention

SASKATOON, May 26 (CP).—Lt.-Col. L. D. M. Baxter of Winnipeg was elected Dominion president of the Canadian Legion today after its 12th national convention heard a charge that the line-up of new officers had been arranged even before the delegates arrived.

A businessman and Army Service Corps veteran of the Great War, [illegible] Maj.-Gen. C. B. Price of Montreal who stepped down after two years in office. Gen. Price and three other nominees declined to stand.

The election continued leadership from Great War veterans. Most of the delegates served in that war.

J. Harper Prowse, an Edmonton delegate who also is Alberta's Liberal leader, made the charge that the elections had been rendered "meaningless" because decisions had been reached prior to the convention. He declared that "there is a feeling that too many things are decided before we have a chance to make up our own minds."

**APPROVE INTERIM**

Chairman Jack Moore of St. Vital, Man., asserted with emphasis that "anyone can nominate anyone. . . Every office is open" and the majority of the delegates shouted down a Prowse motion that would have delayed nominations for 24 hours to allow them to study the situation.

As an aftermath of the Prowse incident, the convention accepted the Alberta proposal that at future conventions there be a two-day interim between nominations and elections to allow delegates to consider the men involved.

In the voting, Col. Baxter was unopposed, but there were contests for all three vice-presidential offices.

Other officers elected were: First vice-president, Alfred Watts, Vancouver, a group captain the World War; second vice-president, E. S. Evans, Toronto; third vice-president, Brig. W. A. Anglin, Saint John, N.B., chairman, Jack Moore, St. Vital, Man.; vice-chairman, Lt.-Col. Lucien Lalonde, Montreal; treasurer, G. H. Rochester, Ottawa.

Messrs. Watts, Anglin and Lalonde all served in the World War. Gen. H. D. G. Crerar was named grand president to succeed Lt.-Gen. Sir Richard Turner, V.C.

On motion of Gen. Price, the convention approved a resolution expressing "deep regret" at Sir Richard's resignation.

Manitoba delegates waved a figure of a buffalo high about the singing, cheering delegates as Col. Baxter accepted office. They sang "Home on the Range" and "For He's a Jolly Good Fellow," and roared out three [illegible]

Earlier, delegates stood unanimously to support a change in admission ritual that would require new members to declare they were not Communists, Fascists, Anarchists or advocates of overthrowing the Government. They also accepted a committee's refusal to alter their term of address to one another—Comrade.

Weekly radio broadcasts on Legion aims were approved as well as Legion Week from November 5 to 11.

Fred Jones, of Victoria, obtained approval of a resolution asking that rehabilitation benefits be accorded women who served with the Red Cross and St. John Ambulance Corps and as occupational physiotherapists overseas.

## Will Observe Trade Week

The industrial bureau of the Victoria Chamber of Commerce will co-operate with Government and private organizations between May 30 and June 5 to commemorate World Trade Week.

Officials of the city bureau say the purpose of the week, being observed throughout the Dominion, will be to familiarize citizens with the importance of world trade to Canada.

It is hoped several local stores will feature window displays, based on a world trade theme.

The week is being sponsored by the Canadian Chamber of Commerce, Federal Government Departments of Trade and Industry and Commerce, the Canadian Manufacturers' Association, and industrial groups.

Plans are being made to have Mayor Percy E. George formally declare the week open.

## Brahma Singh Happier by $858 When Tobacco Pouch Returned

Brahma Singh, 2118 Topaz Avenue, is $858 happier today after city police cleared up the lost money mystery early yesterday afternoon.

Said to be the largest sum of money found in Victoria in more than 20 years, the money was turned into city police headquarters Tuesday afternoon by two Chinese, Wallace Lowe, 1427 Government Street, and a companion.

The $858, mostly in large denominations and to a brown leather tobacco pouch, was found at the rear of Lowe's address.

Constable Keith Hollett of the city force, who investigated a fight on the night of May 24, turned to the following information to his office.

At 11:30 p.m. Monday night, together with Constable Robert Mair, he found that Burr Singh had allegedly been fighting with Brahma Singh, 2614 Topaz Avenue. Brahma Singh was taken to Jubilee Hospital for treatment and Burr Singh charged with assault.

**TOLD REPORTERS**

Constable Hollett reported yesterday that following the alleged assault, Brahma Singh mentioned something about being robbed "of $700, but very little note was given to this statement."

After getting in touch with Brahma Singh on his release from hospital yesterday, Constable Hollett said the man repeated his story.

At 1:45 p.m. yesterday, Brahma Singh called at the city police station and gave a detailed account of his loss.

He reported that he was missing a large billfold wallet containing seven $100 bills, five $10 bills, four $5 bills as well as about $80 in mixed denominations.

Detective Alex Briggs accompanied Brahma Singh to the Canadian Bank of Commerce and reported a recent withdrawal tallying the amount.

### Legion Dubious About Salutation

SASKATOON, May 26 (CP).—The "comrades" of the Canadian Legion, for fairly obvious reasons, considered dropping that term of address today but did nothing about it.

A committee reported to the national convention that it had considered a recommendation to eliminate the term but did not concur. [illegible] Thomas, Ont., said it had "played around with the term Legionnaire, but went no farther."

## Two Men Safe In Sea Crash

VANCOUVER, May 26 (CP).—Two Vancouver fishermen narrowly escaped with their lives during a marine collision up-coast last night, meagre reports reaching here stated today.

The reports said the 36-foot fishboat Cluny, owned by A. D. Rogers of Vancouver, was almost severed amidships in the collision with an unidentified United States fishpacker.

The men barely managed to scramble aboard the American craft, reports stated. Damage to the ships is not known.

## Will Attend Health Talks

TORONTO, May 26 (CP).—Premier Drew said tonight the Ontario Government will be represented in Ottawa June 7-8, at the conference called by the Federal Government to lay groundwork for the $30,000,000 a year Dominion health program.

Addressing more than 200 persons at a suburban East York election campaign meeting, the Premier said this conference is one "for which we have been asking for 4½ years."

"True, it is not on as wide a basis as we would have liked, but we will be there."


DOUBLE PLEASURE with 'LEISURE' NO-RUB LIQUID WAX

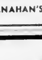

Sold at all Leading Stores

SHANAHAN'S LIMITED

WE'RE HEADQUARTERS FOR

Foundation Garments and Summer Lingerie

GIRDLES . . .
Small, medium and large — 4.50
Nylon Girdles ... Sizes 26 to 32 Waist — 8.95

FRENCH BRAS . . .
Broadcloth White, Sizes 34 to 40 — 1.25
Satin White, Sizes 32 to 40 — 1.75
Nylon Satin White, Sizes 32 to 40 — 2.00
NOW IN STOCK! Extra Lace for French Brassieres, Each — 5c

SLIPS . . .
White Crepe Slips with dainty lace trim, Sizes 32 to 42 — 2.95
Smartly Tailored Crepe Slips in white and ... Sizes 32 to 42 — 2.95
Tailored Straight Cut Satin Slips White ... Sizes 32 to 42 — 3.50

SUMMER HOUSE COATS FOR THE LARGER FIGURE
Smartly tailored for that slimming look in cool crinkly crepe. White polka dots on navy or scarlet background. Sizes 40 to 46 — 6.95

HOSIERY by Gresham
42 Gauge 1.35 30 Denier 1.50
45 Gauge 1.65
51 Gauge—Morning Mist, Glace Mocha, Town Smoke and Navy Lustre 1.85
SEAMLESS 1.00

GIVE TO CONQUER CANCER

B.M. Clarke LIMITED

711 YATES STREET

PEARLS By CORO

In delightful pastel shades of Pink — Blue — Yellow
One, Two and Three Strands
Priced at 1.00, 2.00, 3.00 Plus Tax
Earrings and Barrettes to match 1.00 plus tax

F. W. Francis
"At the Sign of the Big Clock"
1210 Douglas Street

★ ★ ★
3-PIECE CHESTERFIELD SUITES
FULL SPRING CONSTRUCTION
199.50 And Up
We Welcome Re-establishment Credits
MACDONALDS
747 YATES

HAVE MUSIC WHEREVER YOU GO

WITH A SMALL MANTEL RADIO
THE IDEAL RADIO FOR
• SUMMER COTTAGE • KITCHEN • LIVING ROOM • BEDROOM • RUMPUS ROOM
• SPARTON • BABY CHAMP • PHILCO AND OTHER WELL-KNOWN MAKES
C. J. McDOWELL
VICTORIA PLUMBING AND HEATING CENTRE
1000 DOUGLAS

To Our Customers
The time to accept delivery of your next Winter's Coal is here. Quality coals, representative of the best Vancouver Island and Alberta Fields are now available. Call on us and arrange for Summer deliveries—delay may prove annoying.
ROSE FUEL CO.
1700 Douglas St. Phone E 1185
Opposite Hudson's Bay

Ray's LTD — CANDY • DELICATESSEN • TOBACCO • VEGETABLES AND FRUIT — GROCERY • CHEESE AND BUTTER • FRESH MEATS • FISH AND POULTRY • TOILETRIES
734 FORT ST.
CASH AND CARRY VALUES—THURS., FRI., SAT.

RAY'S High Quality Guaranteed MEATS
GRAIN-FED PORK: LEGS, Whole or Half, lb. 48¢; FILLETS, Rolled, lb. 53¢; STEAKS, lb. 47¢
Cottage Rolls Tenderized, lb. 63¢
MILK-FED VEAL: BREASTS, lb. 29¢; STEAK (Shoulder), lb. 49¢; LEGS, lb. 43¢
BOILING FOWL Grade "A", lb. 35¢
Brisket Points Beef (Red Brand), lb. 22¢
Cross Rib Roasts Beef (Red Brand), lb. 45¢
Wing Rib Steaks (Red Brand), lb. 59¢
Sliced Side Bacon ½-lb. pkt. 39¢

$ $ $ YOU SAVE ON THESE ITEMS ¢ ¢ ¢
OXYDOL SOAP POWDER Large Pkt. 29¢
TEA NABOB GREEN LABEL 1-lb. pkt. 84¢
SYRUP ROGERS' GOLDEN 2-lb. Tin 23¢
PUPPY FOOD Ballard's 2 for 27¢
GRAPEFRUIT JUICE Texas 48-oz. tin 21¢
TEA BISCUIT MIX Fleming's 1½-lb. pkt. 29¢
VELVET CAKE FLOUR 2¾-lb. pkt. 32¢
APRICOTS Aylmer Fancy, 20-oz. tin 28¢
MARMALADE Hunter's 3 Fruit, 2-lb. jar 33¢
LEMON CHEESE Nabob, 12-oz. jar 27¢
HONEY Alberta, No. 1, 1-lb. carton 34¢
DAMSON PLUM JAM Aylmer, Pure, 4-lb. tin 59¢
WHEAT PUFFS Melograin, 5-pint pkts. 3 for 25¢
SNAP POWDER With Dishcloth 2 tins 25¢
TOMATO CATSUP Aylmer 11-oz. bottle 18¢
PEAS Brentwood No. 5 20-oz. tin 10¢
COFFEE NABOB 1-lb. Pkt. 56¢
BEANS Lunchour, 20 oz. Cut Green 11¢

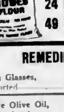

FIVE ROSES FLOUR 7 lbs. 39c; 24 lbs. $1.39; 49 lbs. $2.75

BUTTER DEPT.
BUTTER First Grade Albert, lb. 70¢
CHEESE No. 1 Medium, lb. 43¢
CHEESE No. 1 Ontario Matured, lb. 46¢
CHEESE Chateau, Plain, 2-lb. box 1.05
EGGS Grade "A" Large, doz. 45¢

HEINZ WHITE PICKLING VINEGAR Gallon Jug 85¢

REMEDIES DEPT. SPECIALS
Sun Glasses, assorted 79¢
Health Salts, 14-oz. tin 49¢
Pure Olive Oil, 4-oz. bottle 49¢
Hydrogen Peroxide, (Sol. ol), 16-oz. bottle 27¢
Woodbury's Facial Soap 3 cakes 27¢
Absorbent Cotton, 1-lb. roll 89¢
Tek Nylon Tooth Brushes, each 29¢
Wildroot Cream-Oil Hair Tonic, bottle 59¢
Vitamin B1 Tablets, bottle of 100 29¢
Favorite Pipe Tobacco, ½-lb. jar $1.05
Borden's Caramels, 1 lb. 45¢
Licorice Allsorts, 1 lb. 45¢
Bridge Mixed Candies, 1 lb. 45¢

FRESH FRUITS AND VEGETABLES
GRAPEFRUIT Imperial Valley, New Crop, 126's 6 for 21¢
NEW POTATOES California 6 lbs. 25¢
SALAD MIX Cello pkt. 23¢
HOTHOUSE TOMATOES No. 2, lb. 42¢
APPLES Yellow Newtown Extra Fancy 3 lbs. 28¢
SPINACH Clean and Leafy, lb. 19¢
PITTED DATES Lb. 25¢
TABLE DATES California Lb. 30¢
RADISHES - CUKES - LETTUCE - ASPARAGUS - CAULIFLOWER
RHUBARB Strawberry Red 3 lbs. 20¢
ORANGES Valencias, 288's 2 doz. 53¢
BANANAS Golden Yellow 2 lbs. 35¢

## Two Victorians Leave on Whaler

Colonist Photos

"THAR she blows!" blood-stirring call that has made pulses quicken for adventurous whalers in the past, will soon be heard from crow's nest of the 127-foot whaling ship Nahmint, seen in top photo alongside dock at Victoria Machinery Depot Co. Ltd. Vessel, reconverted from United States Navy supply ship, headed for Northern whaling grounds last night. She is one of four whalers being made ready by Western Whaling Corporation, Vancouver. Two Victorians are among the vessel's crew of nine. They are seen in lower photo looking over vessel's harpoon gun and facilities. At left, leaning, is George Bickford, Conway Road Saanich, and with him is Harold Raybone, 1604 Pembroke Street. Harpoons, made at V.M.D., each weighs about 150 pounds, and are more than four feet long.

# Resort Owners May Get Road Signs

Special consideration will be given to resort and auto court owners permitting them to place directional signs to off-highway points at turn-off junctions, Works Minister E C Carson said yesterday

Recent instructions by department engineers for the removal of unauthorized signs from the highways right-of-way brought a chorus of protest from Island resort owners. They claimed there was no other way of directing tourist traffic to their resorts

Mr Carson said regulations governing signs within 1,000 feet of provincial highways, under legislation passed at the last session, are now being drafted

While these regulations are intended to bring British Columbia's policy in line with other provinces and many states across the border, Mr. Carson said the general policy will be that resort operators and other businessmen on the highways will be permitted approved signs on their own property providing that property is adjacent to their own business property. They will also be permitted at turn-off points, subject to the approval of highway engineers.

# Ratepayers Protest Oak Bay Reeve Acting as Saanich Legal Adviser

Strong opposition to Oak Bay Reeve R A Wootton acting as solicitor for Saanich has been voiced in a letter written to Saanich council by the Saanich Ward Four Ratepayers Association

Alexander Kilpatrick, secretary-treasurer of the association, said last night the ratepayers group at a recent meeting protested against the fact that a reeve of one municipality should be legal adviser

Mr Kilpatrick noted that Oak Bay opposed the creation of a Greater Victoria water board but that Saanich was in favor of the move. During this time he said the Oak Bay reeve was retained as legal adviser to Saanich

Members of the ratepayers' association expected Reeve Wootton would cease to act for Saanich after he was elected reeve of Oak Bay, Mr Kilpatrick said

Mr Kilpatrick said he understood the council has received and filed the letter but not without opposition by some councillors who wanted the letter laid on the table and discussed He is awaiting official word from the council

Ward Four ratepayers also are protesting against the prevailing ward system of road maintenance and construction in Saanich The association feels that the system is ... and suggests that in future all road expenditures be the direct responsibility of the municipal engineer

The group also is requesting that the municipality give out full information on the number of municipal employees now in receipt of car allowances, and what it is costing monthly Also sought is the estimated cost of car allowances being requested by the Saanich Municipal Employees' Association for some of

## New Mining Rules Soon in Force

New regulations governing the working of coal mines, metalliferous mines, quarries and metallurgical works will come into force next Wednesday

Two new acts consolidating and revising previous legislation, were passed at the recent session of the Legislature

STRANGE BUT TRUE

A pint of water and a pint of alcohol mixed take up less space than two pints but this is because the molecules of each liquid are

# Repeat Request For Tag Day

Victoria branch of the SPCA yesterday asked the city that it be allowed to hold a tag day in place of the Navy League of Canada which has notified the city it cannot take advantage of permission granted for a tag day June 19

James Barr, SPCA president in a letter to the city said the society's work has increased steadily since the war and 'receipts from a tag day would greatly relieve our present financial situation '

Mr Barr said the society has on a file a petition signed by about 750 persons in support of the request The SPCA previously applied for permission but were refused

## New Attire Slated For Postmen

Victoria's postmen are slated for a change of uniforms along with others across the Dominion

Canada's 5,000 postmen are switching from blue to grey uniforms because of a textile shortage which has made grey cloth easier to get Postal officials at Ottawa stated yesterday the change-over will take about two years with postmen receiving new uniforms as their old ones wear out

"For some time our men will present a somewhat varied appearance John B Sinclair Victoria postmaster stated last night "There are a limited number of the new grey uniforms at the Post Office now ready for partial issue to more than 100 Victoria postmen he said

"For some time we'll have our men partly attired in grey and partly in blue " explained Mr Sinclair "We will be making a gradual change and I don't know how pleasing the effect will be with postmen wearing a grey hat and a blue uniform or a blue top and grey trousers "

Mr Sinclair said he did not want to state any preference either for the traditional blue uniforms or the new greys

"It is a departmental matter in which a postmaster can have no say" he said

QUAYSIDE THEFTS

PORT ELIZABETH South Africa (CP) Increasing number of thefts and malicious damage to new cars arriving from Britain and the United States awaiting clearance from the dock area has prompted authorities to strengthen police patrols along the wharves here

Miss Doris Heggie, soprano, and J. H. Kent, baritone, will be the featured artists

EXECUTIVE TO MEET

Executive of the Victoria Presbyterial of the United Church Women's Missionary Society will meet in First United Church on Friday at 2 30 p.m. according to an announcement made today by Mrs Jean Kerley, secretary

SEE FILM EDITED

A lecture and demonstration of splicing and editing of moving-picture film featured the monthly meeting of Victoria Amateur Movie Club on Tuesday evening in Douglas Hotel.

Following discussion and comparison of personal experiences with handling film, members demonstrated their equipment H G. Hirst, president, welcomed S Rushton, of Vancouver, as guest

TO FIRE SALUTE

Tribute to His Majesty the King will be paid Monday, June 7, when gunners of the Royal Canadian Artillery fire 21-gun Royal Salutes at noon on the occasion of His Majesty's "official" birthday.

In Victoria the guns will be manned by gunners of the West Coast Artillery Regiment and in Vancouver the salute will be fired by the 15th Field Regiment, R.C.A., from the grounds of the Vancouver City Hall.

## Mayor to Discuss Issue of Comics

MAYOR Percy E George will meet with a special committee of the Victoria Parent-Teacher Association Friday afternoon to see what the city can do on banning undesirable children's comics

The mayor said he hoped a motion for presentation to the council could be drawn up at the meeting The motion would be sent to the Canadian Mayors' Conference in Halifax next month

# The Local Scene

With Additional District News on Page 21

## Kindergarten-Age Childen To Be Enrolled June 1 to 4

Children eligible to attend kindergarten and Grade I classes in Greater Victoria schools next September should be enrolled at the nearest school from 3 to 4 p m, June 1 to 4, the school board announced yesterday.

To attend Grade I in September, children must be six years old on or before December 31 this year and five years old by that date to attend kindergarten classes Parents must give a birth certificate or other satisfactory proof of their children's age

John Gough municipal schools inspector, said it is expected to have the following kindergartens operating in September Oaklands Sir James Douglas, Margaret Jenkins, Kingston Street, Victoria West North Ward, Spring Ridge, and old Oak Bay High School

"It is essential that children be in the best physical condition if they are to make satisfactory progress with their school work," Mr Gough said. "Parents are urged to present their children for medical and dental examinations when these are offered Information can be obtained when enrolling pupils."

TO SPEAK ON TAX

**Attorney-General Gordon S. Wismer will address a meeting of the Laurier Club of Victoria, Friday at 8 15 p.m. in Terry's. He will discuss "The Three Per Cent Sales Tax."**

CABBAGES PLENTIFUL

Supply of new potatoes is not meeting the demand, local wholesalers stated today, but Victoria housewives can expect to find new supplies of cabbages on their grocers' shelves for another week or 10 days

Two carloads of California cabbage had been en route before last week's embargo was imposed and will be allowed to enter the country

Wholesalers in the city have been advised of an impending shortage of bananas within a few days.

## Today's Question

Answer on Page 4

What happens to worn-out Canadian paper money?

Y.M.C.A. SPEAKER

Miss Muriel Harman who is expecting to return soon to the Belgian Congo, will speak at the May meeting of the Mission to Lepers this afternoon at 3 p m in the Y W C A, it was announced yesterday afternoon by Mrs F Boyden, secretary-treasurer of the local auxiliary

LAPSE-TIME FILMS

The marvels of lapse-time photography, in which flower buds develop into full bloom in seconds, highlight the brilliant color scenes of "God of Creation," evangelistic film produced by the Los Angeles Moody Institute of Science and scheduled for showing in Belmont United Church, Belmont Avenue and Pembroke Street, on Friday evening at 8 o'clock

Recently introduced to European audiences the film has been viewed by an estimated 2,000,000 people in North America since its premiere a year ago

Astronomical photography and micro-photography were used to effect many of the unusual shots in the film.

VARIED PROGRAM

Under direction of Lieut -Cmdr R. P. Besant, the Victoria Philharmonic Orchestra will present a varied program at Emanuel Baptist Church on Friday at 8 15 p m.

CLOTHESLINE RAIDER

Garden raiders have turned their attention towards clotheslines, according to a city police report

A Chestnut Street resident reported yesterday morning that someone had raided his clothesline Tuesday night and stole five pairs of pants

TO HOLD SOCIAL

Steve Joyce, president of the ex-RAF Club, announced last night a social evening would be held Friday, May 28, at 8 p.m in the Y W C A on Blanshard Street

Mr Joyce reminded member that books are required for the club library.

He invited all members to attend the social evening, where Summer plans of the club will be discussed

SHUT-INS DAY

Sunday, June 6, will be proclaimed "Shut-Ins Day" by Mayor Percy E George, and the day set aside to encourage remembrance of the sick and disabled.

The Mayor said he would proclaim the day after Mrs. Henry Reimer, Victoria and Vancouver Island representative of the International Shut-Ins Day Association, requested the action

## George P. Melrose Named to Board

George P Melrose, deputy minister of lands, was named a member of the board of management of the B.C. Research Council, effective June 19 by Provincial order in council yesterday

He is replacing Dr J F Walker, deputy minister of mines, whose term is expiring

# Three Months Added to Term For Escaping From City Jail

Robert N J Carlow, who pleaded guilty to a charge of escaping lawful custody from the city police lock-up, was sentenced in city police court yesterday to serve three months at the expiration of a former five-year sentence

Before passing sentence Magistrate H C Hall said that he had taken into consideration the fact that Carlow had surrendered without resistance However, the magistrate noted, Carlow was already facing a five-year penitentiary term on several breaking and entering charges, to which he had pleaded guilty

Bernard Bowroll who escaped with Carlow and charged similarly was committed for trial on Tuesday

David Cavadas and Gordon Stevenson, charged with conspiring to defraud three local bank, were remanded to June 2 at the request of Counsel Joseph McKenna Mr McKenna, formerly representing a Vancouver lawyer on the case, has now been retained by Cavadas He asked an adjournment to make a study of the case

Arthur Crucker, Langford, who pleaded guilty to a charge of taking a car without the owner's consent, was remanded to today The adjournment was granted so counsel J G Ruttan, could make arrangements to have his client pay for damages caused in an accident

Constable Jack Lockie of the British Columbia Police testified that Crocker was in collision with two gas pumps at a Langford garage causing $350 damage to the truck and $500 to the pumps

Mr Ruttan said his client was prepared to pay for the damage in installments Pleading guilty to a dangerous driving charge Crocker had his right to obtain a driver's licence suspended for two years, in provincial police court on Tuesday He faced charges in the two courts because the truck was taken from the city and the accident occurred in provincial police territory He also was fined $25 and $2.50 costs on the dangerous driving charge and $5 and the same costs for failing to have a driver's licence

Clifford B Logan was fined $35 and had his drivers licence suspended for one month when found guilty of a dangerous driving charge


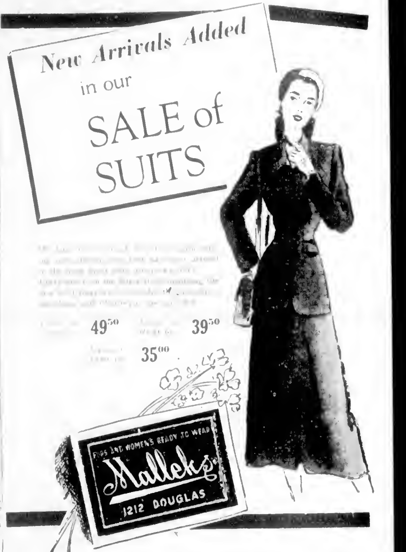

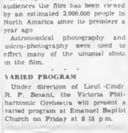

# The Daily Colonist

Established 1858

The Colonist Printing and Publishing Company Limited Liability

Subscription Rates by City Carrier:

| | |
|---|---|
| Yearly | $12.00 |
| Monthly | 1.00 |

Subscription Rates by Mail:

To Canada, British Empire, United States, Mexico:

| | |
|---|---|
| Yearly | $8.00 |
| Half-Yearly | 4.50 |
| Monthly | .75 |

To All Other Countries:

| | |
|---|---|
| Yearly | $20.00 |
| Monthly | 1.75 |

All subscriptions payable in advance. Mail subscriptions are not accepted where City Carrier service is maintained.

The Daily Colonist
1211 Broad Street, Victoria, B.C.

Subscribers in ordering change of address should be particular to give both old and new addresses.

Thursday, May 27, 1948


## A $900,000 Promise

Action by the Provincial Government this week to grant a ten per cent graded cost of living bonus to some 6,000 civil servants will cost British Columbia taxpayers an additional $900,000 yearly. These sums were not voted by the Legislature at its last session, nor was the House asked to endorse this outlay in the book of estimates. The item was not there, and it will appear next as a supplementary vote. It is a very considerable sum to add to the $106,000,000 already pledged through budget and loan accounts in a single year for general public services. Similar bonus action was taken at Ottawa recently for 1,500 federal civil servants, part of a wider movement still.

In the British Columbia instance, the step follows the giving of a premise last Autumn, when provincial civil servants were told that when the federal cost of living index rose above 150 points, a cost of living bonus would be provided. That point was given in spite of the fact that at that time all cost of living bonuses in the provincial pay list were fused with the salary list and additional amounts particularly awarded treated as straight pay. This year, an isolated cost of living bonus appears in provincial estimates as a separate item, but it does not include this $900,000 increase.

Where does the cycle end? Neither the Government at Ottawa nor that at Victoria can say that they are helping to curb the spiral of inflation. The very increase added now will become meaningless if the actual costs of living continue rising at the rate indicated in the first five months of this year. What is happening, of course, is that the value of the Canadian dollar is being driven steadily down. Governmental action in reviving the cost of living bonus, after it had been absorbed into pay lists and abandoned as such, will react sharply on the municipalities, and that in turn on the whole structure of enterprise throughout the province.

It can be conceded that civil servants as a group have not been overpaid. That, however, will not help the taxpayers, who have no one to bonus them when the federal cost of living index moves up. Without a million dollars is the provincial cost of this expensive promise. A few more such promises and the taxpayers will stand in need of relief themselves.

## Peace Is the Aim

The Assistant Secretary-General of the United Nations has been deploring the lack of more understanding of what the world body has accomplished. He points to the immense amount of work done in the social, economic and humanitarian fields. He says special agencies set up to deal with the aftermath of the war; labors that have been fruitful of much good as well as of considerable benefit between countries at odds in the political field. He regrets the emphasis put upon the latter at the expense of the former.

The point of view is understandable, yet it undervalues the factor compelling the major interest of people at large. Undoubtedly the sub-agencies of the United Nations have accomplished much in the relief of human distress and suffering throughout the world, and perhaps insufficient is known about their educational and cultural activities. But it is upon the political field that eyes are focused mainly, however, for herein rests the cardinal test of the United Nations as an instrument for the maintenance of peace.

Its predecessor, the League of Nations, also did much along social, educational and allied lines, yet in the political realm it proved to be a failure and by comparison all its other work seemed paltry. It is remembrance of this that makes the public look to the discussions of the Security Council for the real achievement of the United Nations. A failure at Lake Success similar to that of Geneva would mean another tragedy, and one which the world cannot afford.

## Settlement of Strikes

In all postwar legislation in Canada stress has been placed on settlement of disputes by direct negotiation or processes of conciliation. That this policy has borne fruit is evidenced in a Federal Department of Labour compilation giving statistics of strikes and lockouts throughout Canada last year.

Of the 216 work stoppages, 91 were settled by direct negotiations between the parties—a considerably larger proportion than in other recent years. Settlement of 86 other strikes was effected by various government agencies, and of that number 90 were settled by conciliation alone. In addition, conciliation was a factor in obtaining settlement in 29 strikes referred to various boards or to arbitration.

Although 1947 was marked by a slight increase in the number of strikes and lockouts, it is significant that the number of man-days spent in idleness was cut almost in half, from 4,500,000 in 1946 to 2,400,000.

An analysis of the statistics from the turn of the century shows that strike activity tends to be greatest during periods of great industrial activity; particularly when inflationary forces are at work as at present, also during and after the Great War. The year 1946 was one of reconversion to peacetime activity. Controls on wages and prices were relaxed, and the upward pressures on both were greatly increased.

## Highlanders Without Kilts

The trouble about undue emphasis on uniformity is that it destroys initiative and dampens the spirit. This is particularly true of army regiments, where personal pride is the basis for esprit de corps. Such, one gathers, is the case with the Highland regiments, whose kilts have been ordered to be replaced by trousers. The change is therefore a foolish move from a practical standpoint. It is poor policy to abolish one fairly sure means of creating morale.

No one with experience of field conditions would suggest that Canadian soldiers should in future wear the kilt on active service. The battledress is much more suitable, as was proved during the recent conflict. There is no good reason why the kilt should not be worn by Canadian Highland regiments in peacetime, however. As it stands now, regiments like the Canadian Scottish don the traditional Highland garb off duty or on special ceremonial occasions, but at their own expense. On normal routine parades they must appear in battledress.

Apart altogether from sentiment this is a sad mistake on the part of the Defence Department, which must be strangely lacking in imagination. The kilt attracts recruits and it is a dress that imbues a regiment with intense pride and therefore makes better soldiers. That is the real criterion, and the one that should count most in any army which is as such a low ebb in the matter of strengths.

Only stubbornness, it seems, keeps Ottawa brass hats from admitting their mistake. If they really desire the kind of army they talk about they should make the kilt a service issue for the regiments which have inherited it.

## Bus Route Revision

Commuters, still confused by the changes in bus routes effected nearly two weeks ago, should have their patience bolstered by the promise that a more systematic method of route designation ultimately will be employed. That will come when the last remaining street-car line is discontinued and the district achieves its unified bus transportation system.

It has been announced that when the final revision is completed in July, routes will be designated by numbers, as were the former street-car lines, and dropping place in the city will display signs indicating route numbers of buses using them. That should remove much of the confusion that has prevailed.

Under the present arrangement, intending passengers to the city from Crescent Road, for example, must board a bus labeled 'Oak Bay'—a designation a little difficult for even local people to comprehend, let alone strangers to the district.

It is the general practice in large cities to use the numbered route system as the simplest way of guiding passengers into the transportation vehicles they are seeking. Frequent rearrangements in routes during the transition stage have made it difficult of adoption here up to the present.

## Seen in Passing

In the neighborhood of 15,000 participating electors in the city of Victoria will be eligible today to vote on the Memorial Arena by-law, a money issue and an important one for the community. The polls will open at 9 a.m. and close at 8 p.m. at the City Market Building, Curmorant Street. It is in the interest of every qualified voter to go to the ballot box, as in no other way can this matter be settled. The arena must either be completed or abandoned, and today it will be for the ratepayers to say what they wish done. The facts have been canvassed fully, pro and con.

It is entirely possible that if the human animal had never heard the sound of his own voice that he would have gone happily through life in the belief that he was a dumb animal. A world without after-dinner speeches, convention orations and the like would certainly have been pleasanter. Few men are ever the same again after hearing the sound of their voices on a public platform.

### Sympathy

*So brief our existence, a glimpse, at the most,*
*Is all we can have of the fair we hold dear,*
*And oft even we wonder, in sadness and fear,*
*For want of some heart, that could echo it, near.*
*Ah, well may we hope, when this short life is gone,*
*To meet in some world of more permanent bliss*
*For a smile, or a glance, or a grasp of the hand, mutening on.*
*Is all we enjoy of each other in this.*
*But, come, the more rare such delights to the heart,*
*The more we should welcome and bless them the more,*
*They're ours, when we meet,—they are lost when we part,*
*Like birds that bring summer and fly when the cold or.*
*Thus exciting the eye, hand in hand, we we drink,*
*In Sympathy pledge us, through pleasure, through pain,*
*That, fast as a feeling but touches one link,*
*Her magic shall send it direct through the chain.* —THOMAS MOORE.

(From "And Doth Not a Meeting Like This?")

## Times Do Change

Frank M. Kelly

The welcome extended the Hon Strider H. B. Maitt, High Commissioner from the new State of India to Canada, and his family on their visit to British Columbia recently was owing to some longer adjustments taking place in the big world, in decided contrast to the reception given some 2?8 of his countrymen in 1914, on occasion that will be remembered as a number of local residents still living. Time certainly changes—and generally for the better

Great War by several months, the Japanese steamer Komagata Maru on a voyage conjectured as it was stated, by German agents for the purpose of preparing India for revolt as the war which had been determined on began, had dropped anchor in Burrard Inlet on May 23, 1914, with a number of East Indians, who were not permitted to land aboard. Her arrival culminated in what was at one time referred to as "The Battle of Vancouver." There the Japanese ship remained for two months, no one being allowed ashore in that time except ships officers on business.

The manner in which the Komagata incident was handled depended when much use of rolled diplomatic and well might have prevented the gravity of India to do with what the German agents aimed at. The riotous incident did not have some repercussions, but not of the magnitude its originators evidently hoped for from the reputed deal follow on the other side of the Pacific, as well as several Canadian assassinations

### EAST INDIANS BARRED

The Dominion of Canada, although certain East Indians by virtue of their birth and service were recognized British subjects, was apparently determined that the East Indians should be admitted to the country as immigrants it ways and means could be devised to prevent their coming. That is why an order in council, aimed at East Indians, required that any applicant for admission to Canada should possess $200 in cash on landing and must have come a continuous journey from a port of the country from which he did not get over very well, for there was no steamship line operating between India and Canada.

This made Canada a "closed land to East Indians until 1947, when, when some 30 natives of India arrived at Vancouver seeking right of admission. These were ordered deported forthwith. But Chief Justice Gordon Hunter held that the order in council passed in 1910 was ultra vires and issued a writ of habeas corpus their release. As a result of this decision, all the 30 were permitted to enter the country.

Apparently encouraged by this decision, although it was quite plain it was also seized upon by an astute German agent as a means of fostering trouble, ota Gurdii Singh charter a Japanese steamer and manned to perform the same duties that the ill-fated Komagata Maru had done 33 years before. The intention, of course, was to make a second attempt to enter Canada with a shipload of East Indians arriving ready money. Gurdii Singh's intentions were, to the greatest extent, to establish a steamship line to carry East Indians to Canada and such humper back to India.

However, the Komagata Maru operations influenced the May 23, 1914, and did not leave until July 23, two months later. In the meantime, all sorts of tactics were resorted to in the attempt to get the ship away. There was considerable publicity as well.

Among the 376 East Indians aboard the ship were 20 who had a legal right to land, they having been in the country previously, but these were refused admission along the two feet. The presence of Dr Rosin L. Reid, K.C., counsel for the Dominion Government, at the time, to express the opinion that Gurdii Singh and his passengers would have the satisfaction of seriously embarrassing the British authorities in India.

### FORTY WERE INJURED

Climax to the "Battle of Vancouver" took place in mid-July. Then the tug Sea Lion, with some passengers and immigration officers aboard, went alongside the Komagata Maru, intending to take charge of the ship. Howling lustily, the passengers hurled jamps of coal and ship ballast into the tugboat, their hands on down on the heads of the tugboat crew, injuring some and breaking a lot of windows before the tug backed away to taunting of scorn from the vessel.

It was a boiling battle for the passengers aboard the Komagata Maru, so that. The cruiser Rainbow left Esquimalt and the 'navy' soldiers were called out. An ultimatum was conveyed to the captain ordering him to get his ship away by July 23 at the latest, or else. The ship did so, and the Sea Lion, the "battle,"—but there was some aftermath.

Sailing for Japan, the passengers were not allowed ashore there. At Singapore, the travelers were blamed for the mutiny of a Punjabi regiment, which had been ordered to the arrival of the ship in India, when a number were killed. In Vancouver several East Indians were assassinated, as was Inspector W. C. Hopkinson, who was killed in the Court House. Yes, time does change.

## Sunrise and Sunset

MAY

Time of sunrise and sunset (Pacific standard time) at Victoria, B.C., for the month of May, 1948.

| Date | Sunrise am | Sunset pm | Date | Sunset pm |
|---|---|---|---|---|
| 1 | 4.51 | 7.57 | 16 | 8.12 |
| 2 | 4.50 | 7.58 | 17 | 8.13 |
| 3 | 4.49 | 7.59 | 18 | 8.14 |
| 4 | 4.48 | 8.00 | 19 | 8.15 |
| 5 | 4.47 | 8.01 | 20 | 8.16 |
| 6 | 4.46 | 8.02 | 21 | 8.17 |
| 7 | 4.45 | 8.03 | 22 | 8.18 |
| 8 | 4.44 | 8.04 | 23 | 8.19 |
| 9 | 4.43 | 8.05 | 24 | 8.20 |
| 10 | 4.42 | 8.06 | 25 | 8.21 |
| 11 | 4.41 | 8.07 | 26 | 8.22 |
| 12 | 4.40 | 8.08 | 27 | 8.23 |
| 13 | 4.39 | 8.09 | 28 | 8.24 |
| 14 | 4.38 | 8.10 | 29 | 8.25 |
| 15 | 4.37 | 8.11 | 30 | 8.26 |
| | | | 31 | 8.27 |

Meteorological Office, Cornwall Heights, Victoria, B.C.

"I WANT A LIVE ONE"

## U.S. Leads in Merchant Tonnage

By RAY ERWIN

North American Newspaper Alliance

With a merchant fleet of about 2,000 ships, the United States today is the largest maritime power instead of fifth, the nation's position before the war.

The American shipping industry, out of the running in terms of speed and other competitive factors before the war, today can boast not only the largest fleet but also a quality fleet ready to carry out world-wide transportation, commerce. It was pointed out by the American Merchant Marine Institute.

Only in the field of passenger ships is the United States merchant fleet still behind its 1939 position and far below other maritime nations in this respect. New passenger liners are urgently needed shipping authorities agree.

Of the 2,000-ship merchant fleet available today, 1,100 are privately owned, the remaining Government-owned ships chartered for private operation. There are 1,500 dry-cargo ships and 450 tankers in operation.

During the war, 5,243 tankers and cargo ships were built in American yards, five ships going down the launching ways each day for a long period. More than 1,000 of these were built for foreign countries. Approximately 200 ships, mostly tankers, are still held abroad under un-settled lend-lease agreements. There are 200 ships in the national defence reserve fleet.

Institute spokesmen pointed out that perhaps the most notable change in American shipping since the war has been the shift from domestic operations along the coast and in service between the United States and overseas ports. Entrance of the United States into the transpacific trade has made the trend more prominent.

While fewer than 100 American dry-cargo ships are now serving in coastwise, intercoastal and non-continental trade, 478 ships operated in those domestic trades in 1939. Before the war only 271 dry-cargo ships served on American overseas assignments. Today United states lines have in operation almost 1,000 merchant ships on deep-sea routes.

Failure of domestic shipping to bring back to prewar levels is attributed to many factors, chief of which are increased operating cost and non-compensatory railroad rates designed to destroy steamship competition. Automobile and bus competition have done their share in taking away the once important passenger phase of the domestic shipping business.

Not only are the nation's 2,000 merchant ships important to the US cargo they carry, but they are also big buyers every time they enter a port. The average cargo ship spends around $90,000 each time she ha ratio her home port at the end of a voyage. This is usually divided $17,000 for crew wages, $12,000 for fuel, $12,000 for stevedores, $8,100 for food, $4,700 for ship stores, Outlet Ports. United States flag liners carry more than the combined total cargo transported by foreign lines in services on these Atlantic trade routes, the world's busiest sea lanes. Latest figures show that 56.7 per cent of the trade-liner traffic between North America and Europe is American merchant ships.

## Letters to the Editor

Its aims to the editor will be inserted across over the proper signature and address of the writer. The rule applies to all letters. Point should express 200 words in length. Unnoticed correspondence cannot be returned.

### VETERANS GRATEFUL

Sir—In washing every success to the Salvation Army in their annual drive for funds with which to carry on their good works. I would like to express my appreciation of their efforts to bring cheer and comfort to our patients.

Regularly one may see members of the Salvation Army unobtrusively wending their way through the wards with a large basket laden with fruit, cigarettes and shortcakes.

We who have no ... have a repetition of last Summer's splendid band concerts.

C. A. WATSON, M.D.
Medical Superintendent,
Veterans' Hospital, Victoria, B.C.
May 25, 1948.

### COURTESY APPRECIATED

Sir,—I would like to express my gratitude in your columns to give thanks to the St. John Ambulance Organization for their thoughtfulness in providing chairs for elderly people on Cook Street. Monday last I were able to bear the long wait and to enjoy the wonderful parade that followed with a minimum of discomfort. It was a fine gesture and much appreciated.

J. E. JEFFREYS.
1312 Gladstone Avenue, Victoria
B.C. May 25, 1948.

### THE SALES TAX

Sir,—In his radio address Mr. R. C. MacDonald is harping on the old-fashioned string that most speakers have adopted, that is that the big interests would largely pay the sales tax. Nothing could be more ridiculous. Automobile and bus competition have done their share in taking away the once important passenger phase of the domestic shipping business

Not only are the nation's 2,000 merchant ships important to the US cargo they carry, but they are also big buyers every time they enter a port. The average cargo ship spends around $90,000 each time she enters a port at the end of a voyage. This is usually divided $17,000 for crew wages, $12,000 for fuel, $12,000 for stevedores, $8,100 for food, $4,700 for ship stores, $1,800 for towage and pilotage, $1,060 for slop-chest items, $725 for maintenance and $850 for odd expenses.

American ships, now serving on seven direct trade routes, are the most important single factor in both the Marshall Plan and the normal commercial ocean transportation between Europe and Atlantic and Gulf ports. United States flag liners carry more than the combined total cargo transported by foreign lines in services on these Atlantic trade routes, the world's busiest sea lanes. Latest figures show that 56.7 per cent of the trade-liner traffic between North America and Europe is American merchant ships.

### ST. JOHN'S THANKED

Sir,—May I offer a few words of appreciation to the members of the St. John Ambulance Brigade who so kindly made it possible for elderly citizens to see the parade on Monday. These kind people gave much of their time to provide with reserved chairs, assistance if required, and even tea and refreshments. They deserve our warm thanks

MRS. LILLIAN KNIGHT.
695 Beverly Street, Victoria, B.C.
May 24, 1948.

### MAY 24 PROGRAM

Sir,—I read in Saturday's Colonist that the Lord's Day Alliance in Vancouver almost succeeded in putting a stop to Victoria's week-end celebrations on some technically involving ticket sales. What prompts objection can there be to holding a pageant on Sunday? Some people seem to have come to the conclusion that it is their duty to compel the actions of others, to impose their idea of what is right or wrong on everybody else. True, their idea of what the average person may or may not do on Sunday has become law, but is it fair that one should have the law passed? Certainly not the average citizen who works hard all week and should take the freedom to choose his own form of relaxation on Sunday.

If the Lord's Day Alliance doubts this let them put the question to a vote. Then the matter would be settled on the basis of simple, intelligent logic instead of the outmoded prejudices.

P. M. BAZILE, Jr.
227 Beechwood Avenue, Victoria, B.C., May 26, 1948.

## Today's Answer

Question on Page 3

Wormwood lists are published by the Bank of Canada, counted and burned. New bills are issued to replace them.

## According to Culbertson

(Copyright, 1948, by Ely Culbertson)

No-trump contracts offer a great lure at match-point duplicate because of the slightly higher score per trick. Only experts in this play for the game, however, should venture to take the risk. Observe today's deal.

South, dealer.
Neither side vulnerable.
Match-point duplicate.

NORTH
♠ A 4
♥ 7 5 2
♦ K Q J 7 3
♣ 8 5

WEST
♠ Q J 6 5
♥ 6 3
♦ 4
♣ 7 5 4 2

EAST
♠ K 3
♥ A K Q J 9
♦ 9 6
♣ A Q J 6

SOUTH
♠ 10 7 6 2
♥ A K Q J 10
♦ A 2
♣ 9 3

At several tables of this duplicate game South reached six hearts and, of course, made it. At two tables, where experts sat South, the final contract was six no-trumps, and this, too, was made by adopting the right line of play.

In one case, however, when another South ended up at six no-trump the result was not satisfactory. West led the spade queen, and East won the spade ace and his four heart tricks. East, after carefully figuring, discarded three clubs and two spades, inviting his partner to take care of the spade suit. Now, when South tried to run the entire diamond suit he was in for a shock, his plan was to end up salvaging the slam contract.

Beyond doubt it was tempting to try for six no-trump instead of being satisfied with six hearts. Experts do not count at match-point play, but only an expert should have given in to temptation in this deal. The way the same six-no-trump contract was made at the two above-mentioned tables was simply this: the expert declarers, realizing that there would be only one low trick at least, gave up that trick immediately so some insurance against the possibility that they would run into a bad diamond break, and that early concession turned out to be East's undoing. The spade ace was knocked out on the next lead, but then, when South ran off the five hearts, East had to give up his diamond stopper, or, by discarding three clubs, permit dummy to cash both the ace and jack of clubs.

## Observation Car

By G.S.

The schoolboy's definition of a hypocrite is a lad who comes to school with a smile on his face . . . Announcement calculated that the temperature on Mars drops at times to 30 degrees below zero. Martians like us, probably tell their wives that it is most unusual weather for the time of year . . . A New York immigration hearing a man attached the following answers to a form: "Name Lady. Born, yes. Business, rotten" . . . "Where did you get that case of hair tonic?" "I got it away somewhere yesterday, but cannot seem to remember. I had an idea a few months ago I were out of my mind." Bill replied. "The idea departed because there were no others to keep it company." the boss scoffed . . . Last time the Kwakiutl Reserve visited a movie theatre, he ordered a cup of extra strong coffee, and became impatient at the delay. "This is a special blend from South America." the waitress said when she finally set the cup on his table. "Took rather a long time to fly it here today," the aspirin retorted . . . When his landlady went away for a week-end, the madcap Barber Ben promised to water numerous potted plants and flower boxes. On her return, she asked Ben "Are you sure you watered all the plants?" Ben answered with a wide grin: "Of course. If you listen closely you can still hear water dripping on the carpets" . . . Most persons try to put off everything except a good time . . . Contentment is an inexhaustible treasure . . . Arrogant looks fool friends, but courteous words win them.

## The Packsack

of GREGORY CLARK

This lady whose horrible disaster in my story yesterday is unprecedented. Failures, even in the most complicated recipes have been unknown to her for the past twenty years.

Why she should become flustered, then, when distinguished culinary experts attempted to discover her understanding. But ladies are like that.

She decided on roast chickens for the dinner. Capons, stuffed with chestnuts, are a fine dish, but they are hardly famous. And it was while preparing the capons for the dinner that the disaster really occurred. She was wiping one of the large empty capons with a damp cloth preparatory to stuffing it, when the telephone rang from the front entry way, she ran to the phone, leaving the damp rag deep up inside the capon.

The telephone conversation was social and long and gossiping. And by the time she returned to the where she had left off her work, the grave she large bird was ready for stuffing over and proceeded to pack the damp lump into the cavity. The beautiful birds went in the oven.

By the time the distinguished guests arrived and were being welcomed in the living room, nobody would guess. From the calm demeanor of the lady of the house, that she had ever been flustered in her life. Ladies are like that.

The dinner was sumptuous. The table was beautiful. The food perfect. And when the maid brought in the two magnificent capons on their silver platters and set them down lovingly before the master of the house to carve, the guests had their first tragic chicken.

"Poka," he announced to the guests, "Everybody can carve, everybody can cook a capon. But everybody can't stuff a capon. Nobody can do that." He disjointed the fowl. He carved. He dug deep with the big spoon for the stuffing and, lo and out, out slowly trailed a large thoroughly soaked rag . . .

The moral is if you get flustered, you never can tell what might come out with the stuffing.—Canada Wide Feature Service Ltd.

### THRIVED ON LIQUIDS

KNUTSFORD, Cheshire, England (CP)—"To prove" that even on Lord's rations Britons are great-eating, Bernard St. John, Knutsford, 30, who ostensibly, lived 32 days on two glasses of milk and one meal one day of tea a day. He weighed 210 pounds before the test, lost 20 pounds during it, and felt "as fit as a fiddle" afterwards.

# Prices Group In Dispute On Procedure

OTTAWA, May 26 (CP) — The prices committee today completed its probe into fruit and vegetable prices with a 35-minute dispute over a point of order.

The dispute started when Thomas Gregory of Boston, vice-president of the Atlantic Commission Co., said he thought Canadian farmers had received very little money for a lot of their produce in the past.

"I think it was pitiful," he added "I think the farmers of Canada are entitled to some control in getting more money than they've been used to getting."

Mr. Gregory was called because his company is purchasing agent for the Great Atlantic and Pacific Tea Company.

He made his statement in reply to a question by W. R. Thatcher (C.C.F., Moose Jaw) about controls.

Jean Lesage (Liberal, Montmagny-l'Islet) raised a point of order based on the fact that Mr. Gregory was an American and possibly not familiar with the Canadian economy.

"I don't think any one should try to get answers that suit their own convenience," said R. W. Mayhew (Liberal, Victoria), who was acting chairman. He then ruled the rest of Mr. Gregory's answer was not admissable on the grounds that it was evidence of opinion, not of fact.

The ensuing dispute brought in Progressive Conservative and Liberal members who wanted it clear that when Graham Towers Governor of the Bank of Canada appears tomorrow they could seek opinionated evidence.

In the end, Mr Thatcher walked out of the meeting in protest at Mr. Mayhew's ruling.

## Board Member Asked to Quit

VANCOUVER, May 26 (CP) —Canadian Congress of Labor officials today await the resignation of Harry Strange, demanded Tuesday by the Labor Council for failing to support amendments to the Industrial Conciliation and Arbitration Act.

Strange a representative on British Columbia's Labor Relations Board, stated his refusal to resign in a letter to the council. He said he considered the amendments to the Act "the best obtainable under the circumstances."

Executives of the council, the B.C. Federation of Labor, large C.C.L.-affiliated unions and the C.C.L.'s British Columbia Office were unanimous in asking A. R. Mosher, National C.C.L. President, for Strange's resignation, Council Secretary Jim Bury told delegates.

The C.C.L. executive council has asked a 30-day stay of proceedings to study the council's demands.

**DEPICTS SWEDISH MIGRATION**

STOCKHOLM (CP).—Drawings and paintings, including an album devoted to Swedish migration to the United States, will be displayed here at an exhibition arranged by the Swedish Red Cross. The work was done by pupils in 800 United States schools.

## . . . Oddities . . .

WASHINGTON, May 26 (AP). — There is a plan afoot to turn Italy's Mount Vesuvius into a volcanic power plant. Senator Styles Bridges (Rep., N.H.) said yesterday He has heard this project for developing electric power is in the funds tentatively earmarked for Italy's recovery program.

Bridges remarked: "If we begin capping volcanoes, it will be a new field for the taxpayers' money."

**LOS ANGELES, May 26 (AP).—Mrs. Tillie Siegel claims a footprint of Actress Greer Garson caused her downfall—literally.**

**Mrs. Siegel, 48, says her fall occurred in the court of Grauman's Chinese theatre in Hollywood last January 7. In a suit for $5 000 damages, directed against the theatre but not against Miss Garson, Mrs. Siegel alleged yesterday that she stubbed her toe on the imprint in cement of the actress' foot.**

WINNIPEG, May 26 (CP) —Winnipeg's civic improvements committee isn't quite certain who should pay for a recent 180-foot street-paving job.

The work was done according to schedule, except for one mistake. The city engineering department picked the wrong street.

Four property owners along the stretch were assessed the cost, but contended they were not obligated to pay because the improvement had not been advertised.

Alderman E. E. Hallonquist, committee chairman, suggested the pavement be removed if the residents continued to "take advantage of the city."

The committee yesterday decided to let the matter ride for two weeks.

## In Search of Religious Freedom

Mr. and Mrs. Peter Funk are shown aboard Pan-American clipper at Miami, Fla., with their children, Marion and Elizabeth (baby), just before group of 51 Mennonites left for Asuncion, Paraguay, vanguard of 1,500 Mennonites who will start new life there. Mennonites are religious sect which abhors military force. In Paraguay they have been assured by Government they will be given complete freedom.

# C.M.A. Studies Industrial Giant Of Dominion Under Microscope

TORONTO, May 26 (CP) — Some 1,100,000 Canadians now are engaged in manufacturing, two-thirds more than in 1939, and the problems of this industrial giant sprawled across the country were put under the microscope today by the annual general meeting of the Canadian Manufacturers' Association.

About 2,000 delegates are here for the three-day gathering to hear scores of subjects discussed, from trade restrictions to invisible chemical exports, by nearly 200 speakers.

None of the delegates could hear it all—they broke up into as many as seven separate conferences—each man to his special interest.

In the world trade and finance meeting G. H. Ward, secretary of the Canadian Chamber of Commerce in Great Britain, Inc., declared Anglo-Canadian trade was dangerously near a one-way traffic.

This, he said was a result of Britain's shortage of dollars, but "the great danger is the fact that unless some effort is made to hold Canada's traditional market, then within a very short time Canadian manufactured goods will be driven forever from it."

He suggested that any Imperial Conference should be balanced by an Empire Industrial and Commercial Conference which should be held prior to the political meeting.

Harry Taylor, Toronto, at the employer-employee relations meeting, said the consensus among people with whom he had talked at international conferences in Europe and North America, was that the present world trend was away from Communism.

"Whether this trend is accelerated or retarded will depend largely on the help, guidance and encouragement provided by the United States, Canada and other democratic countries."

Donald W Buchanan of Lethbridge, Alta., secretary of the advisory committee on industrial design, said Canada urgently needed a complete university course in product design,' rather than leaving the subject to art and technical schools.

R. D. Perry of Trail, B.C., said success of the Consolidated Mining and Smelting Company had been a direct result of industrial research in 1912-20 the company's Sullivan mine was merely a gigantic metallurgical puzzle, which had been solved by research.

Danger of inflation and the menace of Communism both presented a challenge to Canadians, R. C. Berkinshaw, Toronto, president of the C.M.A., told the opening session today.

With the cost of living in Canada more than 50 per cent higher than it was before the war Canadians were learning by present experience what inflation could do in creating artifical values and curtailing the purchasing power of the dollar, the president said.

## Says Farmers Heavy Losers By Grain Pact

OTTAWA, May 26 (CP) —Canada's prairie farmers have lost $274,000,000 since last August through the Anglo-Canadian wheat agreement, Arthur Ross (P.C., Souris) said tonight in the Commons.

He said during the budget debate that this loss had been suffered on wheat sold at home and abroad under controlled prices set out in the contract, now in its second year. He broke the amount into two totals —$192,000,000 on sales to Britain and $82,000,000 on domestic sales.

His figures covered the period since the current crop year opened last August 1. They were based on his estimate that the fixed Canadian wheat price of $1.55 a bushel was $1.50 below the world market.

Joseph W. Burton (C.C.F., Humboldt) said he agreed the farmer did not get his fair share of the national income.

He said the people of Canada were not satisfied and they would take advantage of the opportunities offered them to register their protests.

Mr. Burton called for support of the C.C.F. motion of non-confidence in the Government. The motion criticized the Liberal administration for failing to provide greater tax relief.

He supported those who recommended construction of a Trans-Canada Highway. He charged that the Federal Government had let Canada lag 15 or 20 years behind the times by not establishing a highways commission which would supervise the construction of a national highway.

The provinces could not be expected to do what was really a Federal job.

Mr. Burton also urged that the Hudson Bay Railway and the Port of Churchill be given a "fair break." Both could be made paying propositions if the farming, timber, mineral and fisheries resources were developed.

# Canadian Unit To Discuss Aid Program

OTTAWA, May 27 (CP).—Fifty delegates to the Canadian Council for Reconstruction through U.N.E.S.C.O. will meet in Ottawa Friday to decide where and how to spend $1,000,000.

The council formed a year ago for educational, scientific and cultural reconstruction launched by U.N.E.S.C.O. at a Paris conference in 1946, will discuss disbursement of their half of funds collected last month in a joint campaign with the United Nations appeal for children.

Delegates will be asked to approve this program:

1. Establishment of fellowships to bring 100-150 European scholars, teachers and research workers to Canada for a six-month study period in universities, government or industry.

2. Supplying 20,000 boxes of basic classroom needs for schools in war-devastated countries.

3. Establishment of a Canadian book centre to obtain, through contributions, science books and periodicals as well as standard classics in English and French with an objective of 500,000 volumes.

The meeting also will consider what countries shall receive aid. Embassies in France, Belgium, The Netherlands, Norway, Denmark and Luxemburg have already been notified of the Canadian plan and asked to suggest what assistance is most desirable.

## C.C.F. to Hold Annual Meeting

VANCOUVER, May 26 (CP) —The C.C.F. Party in British Columbia convenes here Friday, Saturday and Sunday for its annual meeting. Redrafting of its provincial platform will highlight the agenda.

The anticipated 200 delegates will study 132 resolutions submitted on provincial affairs, national and foreign affairs, organization and the constitution of the party.

**WASTE NOT . . .**

If you have a nice tablecloth which is getting too old to use for the best, cut it into little place mats or napkins.

# East Europe's Little People Find Russia "Indian-Giver"

*Interpreting the News*

By J. M. ROBERTS, JR.
A.P. Foreign Affairs Analyst

Yugoslav peasants are reported to be the latest victims of Communist double-dealing in connection with so-called land reform.

When the Communists swept into [illegible] mans they brought with them great promises of land ownership for the tenant-farming peasants. The great estates which grew up under the feudal social systems of Eastern Europe and the Balkans were broken up and allotted to the little farmers.

The program probably was the greatest single pulling power exerted by the Communists as they gradually took over the governments in Poland, Romania, Hungary, Bulgaria and Yugoslavia. Refugee Czechs attribute the 38 per cent Communist vote in their country almost entirely to this one factor.

Then word began to spread through Europe that small farming was not all beer and skittles. The Communist Governments exacted heavy quotas from production, and began to put on pressure for collectivisation. Men once again were forced to pool their land and work on shares.

Farmers who sought to retain their land found themselves running into blank walls. The Government machinery and horse pools professed to be unable to supply the needs of any save the collectives. The Independent farmers couldn't get equipment or help to handle their crops. They had to join up.

In Yugoslavia the owners of newly-won lands have sought to preserve their position through what they called a "Socialist" form of co-operative but still based on private ownership of small farms. The Communists are refusing to fall for that but the campaign has been carried on by easy stages against strong peasant resistance.

"Little Joe" Tito has been unable to ignore the peasants completely, as did the revolution conducted by the cohorts of "Big Joe" in Moscow. The Serb and Croat peasants are too many and too tough for that.

This hoax that is being played on the little people of Russianized Europe is bound to lead to an eventual reaction. Russia is creating a whole class of people who, never having had anything, have been given a brief taste of ownership only to have it snatched away as soon as the Communist hold on their countries is complete and their support, or passive acceptance no longer important. This more than any other ingredient in the brew, may one day blow the lid off of Communist Europe.


Howard L. McDiarmid
OPTOMETRIST
Comp'ete Optometric Service
Examination by Appointment
Phone E 7111
Hudson's Bay Company.

ARE YOU
MOVING PACKING STORING
YOUR FURNITURE?
IF SO—USE
THE OLD "RELIABLE"

STOCKER'S SECURITY STORAGE LTD.
VICTORIA'S FINEST FURNITURE • • • • WAREHOUSE
MOVING-PACKING
• PHONE G 3181 •

"SALADA"
TEA BAGS
So handy

Thermometer Rising!

*and here are the dresses . . .*

[illegible] Name your choice house dress or street wear one or two-piece styles, in lovely cotton, light and fresh gabardines, prints, silks and silk jerseys. New styles to suit your whim, swirlaway ballerina skirts or straight lines, which do you prefer? And in colors there's everything from pastel solid hues, to floral prints in every combination you can imagine. Whatever your size, whatever your tastes, you'll find the dress you want at Eddy's.

PRICES FROM
$9.95

Modern Store for the Modern Woman

1661 DOUGLAS STREET

DIGGON-HIBBEN LTD.
For The Bride

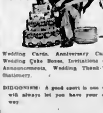

Wedding Cards, Anniversary Cards, Wedding Cake Boxes, Invitations and Announcements, Wedding Thank-You Stationery.

DIGGONISM: A good sport is one who will always let you have your own way.

FREE! Wedding Etiquette Book

Diggon's

COMBINATION RADIO-PHONOGRAPHS
89.50
Up to 129.50
EASY TERMS
ARROW FURNITURE CO. LTD.
1214 Government St. [illegible]

SILENT PARTNERS
IN YOUR BUSINESS . . .

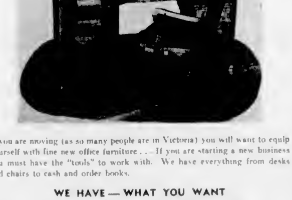

If you are moving (as so many people are in Victoria) you will want to equip yourself with fine new office furniture . . . If you are starting a new business you must have the "tools" to work with. We have everything from desks and chairs to cash and order books.

WE HAVE — WHAT YOU WANT

DESKS — Executive, salesman and stenographer sizes in a score of dignified styles. Desks in oak, birch, walnut and fir.

FILING CABINETS—In wood and steel . . . a size to fit each need. OFFICE CUSHIONS in smart washable plastics. STEEL TABLES . . . OAK TELEPHONE STANDS . . . FILING TRAYS.

Victoria Book & Stationery Co. Ltd.
(Established 1885)
*"Business Is Moving Up Fort Street"*
821 FORT ST.
(Next to Home Furniture)
G 1013

SPECIALS FOR THURSDAY FRIDAY SATURDAY
SUPERIOR FOOD STORES
Quadra Street at Hillside and 1239 Esquimalt Rd.

| | |
|---|---|
| PEAS Brentwood No. 5, 20-oz. | 2 tins 21¢ |
| CUT GREEN BEANS Lonchour, 20-oz. | 2 tins 23¢ |
| BABY FOODS Aylmer | 12 for 85¢ |
| TOMATO CATSUP Aylmer 11-oz bottle | 18¢ |
| CHOCOLATE CHIPITS Baking or eating, 6-oz pkt | 35¢ |
| NABOB COFFEE Flavotainer, pkt., 1 lb | 57¢ |
| SARDINES Silvers in oil | 2 for 23¢ |
| GRAPEFRUIT JUICE Texas, 20 oz tins | 3 for 29¢ |
| PEANUT BUTTER Kersey's 16-oz jar | 39¢ |
| ALL-PURPOSE FLOUR Robin Hood 24-lb sack | 1.35 |
| CANNED PRUNES 20-oz tin (7 helpings) | 18¢ |
| ALBERTA HONEY No. 1, 2-lb carton | 69¢ |
| ORANGE MARMALADE Aylmer, 2-lb jar | 34¢ |
| CANNED MILK Talls 2 for 31¢ Baby 4 for 31¢ | |
| SHIRRIFF'S PUDDINGS Chocolate, vanilla, butterscotch | 2 for 19¢ |

SUPERIOR QUALITY MEATS

MILK-FED VEAL

| | |
|---|---|
| LEGS lb | 43¢ |
| SHANKS lb | 23¢ |
| STEAKS Shoulder lb | 49¢ |
| PATTIES lb | 39¢ |
| SIDE BACON Sliced, ½ lb | 39¢ |
| PURE LARD lb | 25¢ |
| PICNIC HAM lb | 43¢ |
| LOCAL KIPPERS lb | 25¢ |
| BOILING FOWL Grade "A" lb | 35¢ |
| FIRST GRADE BUTTER lb. | 70¢ |
| COOKED HAM Sliced, ½ lb | 49¢ |
| WIENERS lb | 37¢ |
| CHEESE Matured, lb | 47¢ |

GENUINE SPRING LAMB

| | |
|---|---|
| SHOULDERS lb | 45¢ |
| RIB CHOPS lb | 63¢ |
| BREASTS lb | 29¢ |
| LIVER lb | 35¢ |

| | |
|---|---|
| PASTE FLOOR WAX Johnson's 1-lb tin | 59¢ |
| GLO-COAT POLISH Johnson's, pint tin | 59¢ |
| FELS-NAPTHA SOAP | 2 for 25¢ |
| DREFT Washing Powder pkt | 27¢ |
| SWIFT'S CLEANSER | 2 for 23¢ |
| LUNCH TONGUE Burns 12-oz tin | 43¢ |
| SMALL WHITE BEANS Ontario | 2 lbs 29¢ |
| GRAPEFRUIT Texas White or Pink, 96's | 4 for 23¢ |
| NEW POTATOES California | 6 lbs 25¢ |
| TOMATOES Hothouse No. 1, lb | 42¢ |
| SPINACH Washed, leafy and green lb | 19¢ |
| VEGETABLE SALAD MIX Pkt | 23¢ |
| APPLES Yellow Newtown, fancy | 3 lbs 29¢ |
| ORANGES New Valencias, 288's | 2 doz 53¢ |

LETTUCE - RADISHES - CUCUMBERS

# Social and Personal

Mr and Mrs. V. L. Leigh have returned to their home on Beach Drive after spending the holiday week-end at Harrison Hot Springs.

Mrs. W. B Galbraith has arrived from Toronto to spend the Summer months with her niece, Mrs. W. Van Druten, Beechwood Avenue.

Miss K. Muckle returned to Victoria [illegible] weeks visiting Rev. C H Popham and Mrs Popham at Ganges.

Mr and Mrs Ian Simpson and their children are spending a few days at their home at Vesuvius Bay, Salt Spring Island.

Mrs. Henry Howard and her daughter, Mrs. Warren Morse, of Port Angeles, are visiting the former's son and daughter-in-law, Mr. and Mrs. J. L. Howard, Beach Drive.

Mr Adrian Wolfe-Milner, accompanied by Mr. Denis St. Denis, left Ganges recently for Fort Nelson where he will be engaged on an Alaska Highway Government survey until September.

Colonel John MacKenzie, C.I.E., C.B.E., and Mrs MacKenzie, M.B.E., of Squires Hall, Fleet, Hampshire, England, with their daughter, Mrs. Ronald Sack of London, Ont., have arrived in Victoria to spend ten days as guests of their brother and sister, Capt. and Mrs Hugh H Massy and are at present at the Sussex Hotel.

Mrs. Claude Gardiner, Faithful Street, returned to her home on Wednesday after spending a few days in Vancouver where she attended the christening of her grandson, the infant son of Mr. and Mrs. U. E. S. Gardiner, which took place in the chapel of Christ Church Cathedral. The Very Rev. Dean Cecil Swanson officiated. The child, who wore the christening robe of his paternal grandfather, the late Claude W. E. Gardiner, received the names Edward William Statham. The godparents were Mr. and Mrs. Walter Pursey, of Seattle, and Dr. Arthur Compton-Lundie, of Moncton, N.B., for whom Mr. G. D. Leckie stood proxy. After the ceremony, Mr and Mrs. Gardiner entertained a few intimate friends at tea.

Mrs. H Anderson entertained at a miscellaneous shower at her home, 728 Kings Road on Tuesday evening in honor of Miss Audrey Kelly, who is to be married on June 12. The many gifts were presented to the guest of honor in a box decorated in pink and white. Miss Kelly was the recipient of a corsage of gardenias while Miss Sheila Kelly, who is to be her attendant, received a corsage of pink roses. Mrs. Anderson was presented with a gardenia corsage. Guests included Mrs C Mirealt, Mrs M. Pye, Mrs E Bates, Mrs E Dawes, Mrs. V. Howe, Mrs A. Rule, Mrs F Timothy, Mrs. J Cowen, Mrs. M Rance, Mrs. E M Dawes, Mrs. A. M. Watson, Mrs. E Nelson, Mrs Freda Boyd, Mrs. J. F White and Misses J. Ingram, Stella Leask, S. Harrington, M. Pye and Jane Stuart.

Miss Margaret Husband, whose marriage takes place on June 5, was the recipient of a set of leather traveling cases and a Colonial corsage of blush pink rosebuds and mauve sweet peas at a presentation made by Premier I. Byron Johnson in his office on Tuesday afternoon. Miss Husband has been departmental secretary in the Premier's office for some time. Among those present were members of the staff and associates of the department, including Hon. Herbert Anscomb Minister of Finance; Mr. J. M Stewart, deputy minister of railways; Mr J. V. Fisher, deputy minister of finance. Mr. Percy C. Richards, Misses Velma Addie, Joyce Bull, Connie Chrow, Iris Vallance, Mrs. Joseph Genest, Mrs. Agnes Finlayson, Mr. Reginald Berry, Mr. Percy MacKereth and Mr. James Newbitt.

Miss Hughella Glover, whose marriage to Mr. David Schofield takes place next month, was honored recently at a surprise miscellaneous shower at the home of the groom-elect's aunt, Mrs Duncan Logan, 3116 Quadra Street. Miss Jackie Logan presented the bride-elect with a corsage bouquet of red roses, while the mothers of the young couple received corsage bouquets of pink carnations and white stox. The many gifts were concealed beneath a prettily-decorated umbrella in pink, white and green. Among the invited guests were Mrs. E Glover, Mrs. G. Schofield, Mrs. E. Bhantz of Winnipeg, Mrs. J. Wyatt, Mrs D Atkinson, Mrs Tumilty, Mrs. A Brown, Mrs. R Vincent, Mrs. D Clegg, Mrs. J. Armitage, Mrs. J Schofield and Misses Jean Givens, Muriel Atkinson, Frances Logan and Mabel Holyoake.

Mrs J Pettersen and Mrs. R Fitzsimmons were joint hostesses recently at a miscellaneous shower given at the home of the former in honor of Miss Elno. Dendoff, whose marriage to Mr. Ronald Boulden takes place shortly. On arrival the guest of honor was presented with a gardenia and viola corsage and her sister, Mrs. J. Clarkson, and the mother of the groom-elect received corsages of roses. The honored guest received the many gifts from a prettily decorated container, a replica of her beauty salon, which was wheeled in on a miniature fire engine by Larry Clarkson and E Pettersen. Guests included Mrs. R. Hundelby, Mrs. A. Secker, Mrs. E Allen, Mrs. L. McCrimmon, Mrs. C Webb, Mrs. A. Cookman, Mrs. D. Rigg, Mrs. A. Catt, Mrs. F Emery, Mrs. Ted Boulden, Mrs J Kersey, Mrs Stan Miles and Miss E Brewster.

## From Malta to Visit Parents Here

—Colonist Photo

LT.-CMDR Lionel W. B. Cotching, R.N. and Mrs. Cotching with their five-year-old daughter, Victoria, arrived recently from Malta to spend several months visiting Mrs. Cotching's parents, Mr. and Mrs. John E. Goldring Beresford Place, Bessborough Road.

Mrs. Cotching, who has many friends here, is delighted to be back in Victoria after an absence of seven years. During this time she has lived in many places and it was while she and her husband were in Bermuda that their little daughter was born. From Bermuda they went to England and were in London during the blits.

For the past two and a half years Lt.-Cmdr. and Mrs. Cotching have been living in Malta where the latter has been attached to the Staff of the Commander-in-Chief of the Mediterranean area. They left Malta some time ago traveling to Victoria, via Rome, Naples, New York and Toronto.

After spending a few months in Victoria Lt.-Cmdr. and Mrs. Cotching will leave for England, where they will reside.

## Women's Institutes to Hold Ninth Biennial Convention in Vancouver

Women from all parts of the province are heading for Vancouver and the University of British Columbia next week to attend the ninth biennial convention of the Women's Institutes of British Columbia, June 1, 2 and 3.

The 12 districts of the province will be well represented as the delegates gather from the Peace River, the Central Interior the Bulkley-Tweedsmuir the Cariboo the Koot[illegible] and South Okanagan Salmon Arm, and Similkameen, the North and South Fraser, and North and South Vancouver Island.

Dr. J. B. Munro, M.B.E., deputy minister of agriculture, will extend greetings from the Department of Agriculture, while Dr Gordon Shrum will give the welcome to the university. Mrs. E. Glover, president of the South Vancouver Island district board, will reply.

Dr. J. F. Booth, associate director of marketing, Department of Agricultural Economics, and president of the Agricultural Institute of Canada, will be the guest speaker on the afternoon of June 1, when the program centres around the work of the standing committees on agriculture, and he will talk on "World Food Problems." Mrs. R. Doe, of Salmon Arm, provincial convener, will lead the discussion, while Miss Echo Lidster, supervisor of girls' and boys' clubs will tell of her work.

Miss Charlotte Black of the department of home economics at the University of British Columbia, will address the delegates, and Mrs. E Greer, provincial convener of home economics, will lead the discussion.

Social welfare work in the province will be the subject of an address by Miss Amy Leigh, provincial director of social welfare, and Mrs D Pines of Fort St. John, provincial convener, will lead the discussion.

"Education for Citizenship" will be the subject of an address by Mr H. L. Campbell, assistant superintendent of education, with the discussion led by the provincial convener, Mrs. D Dutton of McBride. Handicrafts is a most important project for the Women's Institute at this time, and their work in all phases of handicrafts and industries will be outlined by Mrs V. S McLachlan, provincial convener.

The report of Women's Institute work in the province in all its phases will be given by the superintendent, Mrs. S E Gummow.

Mrs A S. Dennis, president of the provincial board, will preside at the opening session, and will be assisted in subsequent sessions by the other members of the provincial board, Mrs E. Tryon, vice-president, of Parksville; Mrs G. Calder, secretary-treasurer, of Vancouver, Mrs J. H. East, of Keremeos, and Mrs R. W Chalmers of Thrums.

A highlight of the convention will be the announcement of the awards in the Better Farm House Competition by Professor R Young, chairman of the rural housing advisory committee. The prizes will be given by Mr. A. Jones, of the Central Mortgage and Housing Corporation, at the same time.

All delegates, board members and conveners will be the guests of the Provincial Government at a dinner in the Brock Hall Lounge, Tuesday evening, when the Hon. Frank Putnam, Minister of Agriculture, will be the guest speaker. Mrs. A. Watt, [illegible] Countrywomen of the World, is also expected to be present.

## Miss M. Knight Receives Gavel

At a meeting of Xi Beta Chapter Beta Sigma Phi, held at the home of Misses Barbara Brown and Jean Levis on Tuesday evening, Miss Winnie Wardman, vice-president, presented Miss Muriel Knight, first president of Exemplar Chapter, with a jeweled gavel to attach to her sorority pin.

The cultural meeting was conducted by Miss Frances Law. Miss Gladys Rough spoke on the different types of architecture represented in English cathedral towns and gave an interesting description of Canterbury and Durham Cathedrals, while Miss Edna Rix provided snapshots and pictures with her talk on Salisbury, Ely, Westminster and York.

Miss Rita Rodger, secretary read the names of the new committee chairmen and Miss Kitty Cameron presided at the meeting.

The next meeting will be held at the home of Miss Muriel Knight on June 14.

## *Plan Dance to Aid Zeballos Hospital*

The Women's Auxiliary of Zeballos Hospital is sponsoring a dance in the Community Hall, Zeballos, on Saturday, June 5, proceeds of which will be donated to the hospital.

Mrs Laura Hewatt will be in charge of the benefit dance and among the attractions will be a floor show and music by a four-piece orchestra. Following the dance the auxiliary will endeavor to raise funds for the hospital by giving concerts dances, etc.

## Alberni Wedding Of Interest Here

A wedding of interest in Victoria was solemnized at Holy Family Church, Alberni, on Saturday evening, May 22, when Paula Behm, youngest daughter of Mr. and Mrs Florian Behm, St. Paul, Alta., became the bride of Melville Nesbitt, son of Mr. and Mrs Percy Nesbitt, Treherne, Man.

The bride, who was given in marriage by Mr J Hunter, was charming in a teal blue gabardine suit, [illegible] A corsage of pink butterfly [illegible] and lily of the valley completed her ensemble.

The bride's only attendant was Miss Clara Krubinski wearing a brown gabardine suit, beige Swiss model hat, green accessories and corsage of gardenias. Mr Jack Loomer supported the groom.

A reception was held at the home of Mr. and Mrs. C Bowles, Bren Street, where Mrs Bowles assisted the young couple to receive the guests. The table was centred with a three-tier wedding cake flanked by pink candles and vases of pink sweet peas.

For a honeymoon trip to Victoria, the bride donned a brown gabardine coat over her wedding ensemble. Mr and Mrs Nesbitt will make their home at 802 Bayonet Street, Alberni.

Plans were made to hold a card party and tea in the Douglas Room, Hudson's Bay Company on June 10, at a recent meeting of Victoria Women's Institute at which Mrs. E. S Blair presided. Reports were given by Mrs C Johns, citizenship and local council of women, Mrs. F Bridge, overseas parcels and Mrs E S Blair on dramatic work. The next meeting will be held at the Y.W.C.A. on June 25.

## Wed at Quiet Ceremony

At a quiet ceremony solemnized at Metropolitan United Church on Wednesday, May 26, Doris Margaret Ball of Devon, England, exchanged marriage vows with Dugald Macfarlane of Kelowna, B.C. Rev. A. E. Whitehouse officiated.

**FLIES GROW RAPIDLY**

In the Summer houseflies take about two weeks to grow from the egg to a full-grown fly.

## *Today's Pattern*

MARIAN MARTIN

For an ultra-feminine you! Pattern 9041, with cool cape sleeves, frilly edging, neat pleats in skirt, uses graceful scallops for decoration. No placket in side seam!

This pattern gives perfect fit, is easy to use. Complete, illustrated Sew Chart shows you every step.

Pattern 9014 comes in sizes 34, 36, 38, 40, 42, 44, 46, 48. Size 36 takes 3½ yards 39-inch fabric.

**Send TWENTY-FIVE CENTS in coins (stamps cannot be accepted) for this pattern. Print plainly size, name, address, style number.**

Send your order to The Daily Colonist, Pattern Department, Broad Street, Victoria, B.C. The pattern will be mailed from Toronto.


**NEW BEAUTY! MORE SAFETY!**

Sensational new

Lin-X

**ANTI-SLIP SELF-POLISHING WAX**

gives your floors a gleaming, ANTI-SLIP finish! It's self-polishing and water-repellent. Save yourself time and work—try it today!

The Canada Paint Co. Limited
The Lowe Brothers Company Limited
The Martin-Senour Co. Limited
The Sherwin-Williams Co. of Canada, Limited

Black and white cobra also in red green brown or grey

$17.95, $19.95
$22.95

Black and white lizard or brown alligator lizard

$22.98

*Wonderful, Colorful Shoes for Summer*

for everybody . . . everywhere

"RAMONA" — Vagabond in red, green, brown leathers and black suede

$15.95

"BEAU" — Blue or brown polished leather or in black suede

$15.95

Munday's

1203 DOUGLAS STREET



Phone E 2513 Appointments 9 to 5

Harold S. Timberlake

OPTOMETRIST

647 Yates Street Victoria, B.C.



**A Proven Remedy For Sour Stomach**

Symptoms of indigestion cause considerable distress to thousands of people. Many find relief through the use of Cal-Bis-Sodex which contains ingredients that gently help alkalise the stomach and restore proper functioning of the digestive system. Cal-Bis-Sodex gives faster relief from the distress of digestive disturbances. Cal-Bis-Sodex is on sale for 33c and 49c at all Cunningham Drug Stores and other drug stores. OC-6



SKIRTS 'N' BLOUSES

Tailored and ballerina skirts stripes, plaids, tweeds. Fussy and sports blouses

Mary Constance

734 FORT



EXPERT REPAIRS

Repairs for any make or model. Wringer Rolls ONE DAY WASHER SERVICE is our motto. All work guaranteed

Mc & Mc

1400 Government St. G 1111



Headquarters for Shetland and Cashmere Sweaters

ENGLISH COATS and SUITS

IMPORTED HAND TAILORED WOOL GABARDINE SUITS AND COATS FROM $45

English 3-Ply Knitting Wool

Piccadilly Shoppe

Listen to the Piccadilly Parade 12.15 Daily (Except Sunday) Over CJVI

1017 GOVERNMENT, Near Fort G 7332



Two Ways to GOOD Bean Eating!

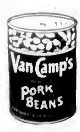


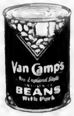


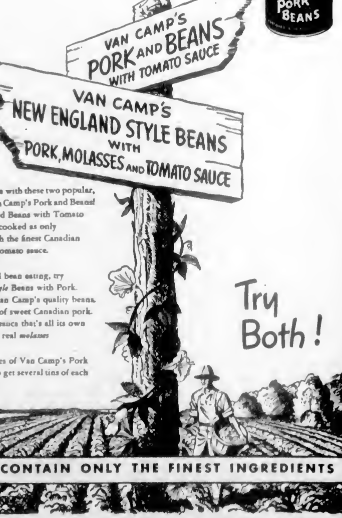


Now you can suit *every* taste with these two popular, delicious varieties of Van Camp's Pork and Beans! There's Van Camp's Pork and Beans with Tomato Sauce. Plump, tender beans, cooked as only Van Camp's know how—with the finest Canadian pork, and a delicious, spicy tomato sauce. A favorite everywhere!

For another adventure in real bean eating, try Van Camp's *New England Style* Beans with Pork. You'll find the same, juicy Van Camp's quality beans. The same generous morsels of sweet Canadian pork. But a wonderful, distinctive sauce that's all its own—a rich, appetizing blend of real *molasses* and tomato sauce.

You'll surely enjoy both styles of Van Camp's Pork and Beans. So make a note to get several tins of each the next time you shop.

Try Both!

VAN CAMP'S CONTAIN ONLY THE FINEST INGREDIENTS

## Smart Naval Wedding at Naden

—Photo by H. Norbury

A WEDDING of interest took place in the wardroom at H.M.C.S. Naden on Saturday at 3 p.m. when Sub-Lt. (N.S.) Lorna Myrtle Molyneaux, R.C.N., exchanged marriage vows with (A) Lieut.-Cmdr. Harry H. MacDonald, N.C.N., before Padre Lea Gillard, R.C.N.

The bride, who is the daughter of Mrs. H. M. Molyneaux of Ottawa, and the late Mr. Molyneaux, was given in marriage by Commodore J. C. I. Edwards, R.C.N.

Her attendants, Sub-Lt. (N.S.) Mary Morrison, R.C.N., maid of honor; Sub-Lt. (N.S.) A. Mercedes Lonergan, R.C.N., and Lieut. (N.S.) Mary E. Nesbitt, R.C.N., bridesmaids, all wore the naval nursing officers' uniform, as did the bride.

Capt. R. B. Jackson, R.C.D.C., was the best man and Lieut. A. Kilpatrick and Lieut. E. Clayards acted as ushers. The H.M.C.S. Naden Band string quartette played the wedding music.

Following the ceremony a reception was held in the wardroom which had been decorated with tulips, narcissi, lilac and other Spring blossoms. The bride's mother, Mrs. Molyneaux, wearing a grey crepe dress featuring a side-drape, mauve hat and accessories and corsage of violas and sweet peas, assisted in receiving the 250 guests. Commodore Edwards proposed the toast to the bride.

On their return from a wedding trip Up-Island, Lieut.-Cmdr. and Mrs. MacDonald will make their home at 158 Wale Road, R.R. 1, Victoria.

## Will Start New Business

ALBERNI, May 26.—A business unusual in this area is to be started here soon by two Regina men, Steve Kolybaba and Bill MacLain, who plan manufacture of various polishes using volcanic ash from Great Central Lake deposits.

Mr. Kolybaba has obtained approval of Alberni Council for a lease on the city's former firehall as the location of the firm, to be called [illegible].

His partner, an army sergeant-major, expects to join him soon after discharge at Regina.

Within six months the firm should employ about 25 men, Mr. Kolybaba stated. The men have staked a claim near Great Central Lake and say that millions of tons of ash lie in a deposit ranging from one foot to 30 feet deep.

Mr. Kolybaba explains "free fraction ore from volcanic ash" is extracted by means of a flotation process and electro magnets. Various agents are added to the resulting minute crytals to make the numerous types of cleanser and polish.

## Concert on Friday

The Victoria Philharmonic Orchestra will give a recital in the schoolroom of Emmanuel Baptist Church, Fernwood Road and Gladstone Avenue, on Friday at 8.15 p.m.

The orchestra is under the direction of Lieut.-Cmdr. R. P. Basant and the program offered will be of interest to all music lovers. There will be works by Bach, Haydn, Tschaikowsky, Dvorak, Gluck, Boyce and Fletcher. A feature will also be themes from Piano Concerto No. 2 by Rachmaninoff.

Guest vocalists will be Miss Doris Heggie, soprano, and J. H. Kent, baritone.

This recital is being presented by the Peranon Women's Missionary Group of the Church.

## Millard Rites Held Wednesday

COURTENAY, May 26.—Funeral services were held Wednesday on Denman Island for Henry Millard, 88, who died in St. Joseph's Hospital, Comox, May 22.

Mr. Millard was born in England and came to Canada when he was 32. He operated a farm in Oxford County, Ontario, for 36 years before moving to Rosetown, Sask., in 1910. He retired to Denman Island in 1935.

Surviving are his widow; three daughters, Mrs. B. Anderson, Mrs. D. H. Little, Mrs. J. Goddard; seven sons, William, Walter and Edward, Denman Island, John, Fred and Thomas of Saskatchewan, and Herbert of Alberta. A brother, Charles, lives in Vancouver.

Services were conducted by Rev. Welch and burial followed in Denman Island Cemetery.

## Port Alberni Club Given Donation

PORT ALBERNI, May 26.— The Port Alberni Tyee Club does much to attract tourists for the sports fishing here, City Council observed in making a donation of $35 to the activities of the club.

J. G. Jackson, Tyee secretary, pointed out to council that 500,000 tourists came to the Island last year, spending $5,000,000 in Victoria alone. With improved roads the club would be a definite asset in attracting people here.

**THE CAN ERA**

More than 400 different types of fruit, vegetable, meat, fish and dairy products are being successfully canned, a container manufacturer recently announced.

**TO REOPEN ALASKA HIGHWAY**

EDMONTON, May 26 (CP).—The Alaska Highway will be reopened tomorrow after a bridge wash-out forced closure of more than a week. Canadian Army engineers today completed repairs to the bridge on the lower Rancheria River at Mile 683 between Watson Lake, B.C., and Whitehorse, Y.T. Except for some bridge difficulties caused by high Spring waters, engineers described the highway as "in good Summer condition."

WESTCLOX
BABY BEN - TRAVELARM
BIG BEN - AMERICA
ETC.
From $2.75 — No Tax
Kenton Jewellers
653 Yates St. E 5521

"RODEX" COATS FOR WOMEN
Guaranteed HARRIS TWEEDS—Advance Styles Always
1107 GOVERNMENT ST. GORDON ELLIS Ltd.

## Clubs and Societies

Christ Church Cathedral Chi Rho Fellowship will meet in the Memorial Hall on Thursday, at 8 p.m.

* * *

The Sketch Club of the Island Arts and Craft Society will meet at Cadboro Bay on Monday. Bus leaves B.C. Electric Depot at 1:30 p.m.

* * *

Lodge Primrose No. 32, Daughters of England will hold a social meeting on Friday at 7.30 p.m. in the K. of P. Hall. The annual church service will be held in the Metropolitan Church on Sunday evening and members are asked to meet at Quadra and Johnson Streets at 7 p.m.

* * *

It was reported that $131.50 had been realized at the annual children's fashion show held at the Crystal Garden recently, when the Junior V.O.N. met recently at the home of Mrs. C. F. Usher, Oliver Street. A letter was read from George Jaiger, a little French boy who is kept through the Save the Children Fund. He described his schooling and home life and thanked the auxiliary for their parcels of food and clothing. Mrs. R. B. George, Mrs. L. Mainwaring and Mrs. L. A. D'Arcy were welcomed as new members.

* * *

Dr. J. B. Clearihue presided at the regular meeting of the Women's Auxiliary to the Royal Jubilee Hospital held in the Nurses' Residence recently in the absence of Mrs. J. D. Hunter. Mrs. P. J. Salomon reported that 51 articles of sewing were completed during the month, but as there are only two more sewing meetings this year, members are particularly requested to attend in June. Mrs. W. G. Thorpe and her committee made their usual visits in the hospital distributing cigarettes, candy and magazines. Mrs. P. E. Taylor asked for volunteers for the annual membership drive which will be from June 2-8 in Spencers. Mrs. H. A. Patterson was appointed chairman of the nominating committee, assisted by Mrs. B. Porritt and Mrs. H. G. Southin. Mrs. E. Sheppard is the auxiliary's nominee for the Board of Directors.

## Jubilee Alumnae Plans June Dance

The Alumnae Association of the Royal Jubilee Hospital is sponsoring a flannel dance at the Crystal Garden on June 3, proceeds of which will be used to help finance several projects for which the Alumnae has resumed responsibility, chiefly the annual bursary of $250. Dr. and Mrs. J. L. Murray Anderson have kindly consented to act as patrons.

An aquatic display of the Y.M.C.A. fancy swimming team will be given during the evening and music will be provided by Len Acres' orchestra.

Arrangements are under the convenership of Mrs. R. M. Russell with Mrs. Betty McKinnon, Mrs. J. McCague, Mrs. I. Donaldson, Mrs. N. McConnel and Mrs. Mary Conyers assisting. Reservations may be made with Mrs. McConnel, G 7036, or at the Nursing Directory.

**MUSICAL RECITAL**

A successful recital by some of the pupils of Miss Ethel James was held recently at the Victoria Truth Centre. Miss Edith McGill, who was guest artist of the evening, delighted the audience with her violin selections.

Piano solos were given by the following pupils: Marion Keddie, Carol Lynn Martin, Marion Tait, Margaret Deman, Sheila Adams, Marlene Hunt, Daphne Bisson, Helen Gray and Doris Gray. Vocal solos were rendered by Carol Lynn Martin, Nora Elliott, Margaret Husband, Marguerite Mawer, Jean Markland and Joyce Thompson. Joyce Thompson and Margaret Husband presented several duets.

Adding much to the program were the selections presented by the St. Cecilian Singers, consisting of 12 young ladies who are studying under Miss Ethel James.

At the conclusion of the recital Joyce Thompson presented a gift to Miss Margaret Husband who is to be married in June.

**TALLY HO!**

MELBOURNE, Australia (CP).—An English colonel, riding at a horse show here had spectators baffled. Resplendent in his colorful uniform, and riding expertly, he kept spectators wondering how—over 12 fences—he was able to keep his monocle in his right eye.

All Makes Sewing Machines
RENTALS and REPAIRS
Zipper Feet - Shuttles - Needles
A. E. TAYLOR & CO.
828 Fort G 3021

AMAZING VALUES
AT
JEAN BURNS
IN
PASTEL WOOL SUITS
AND SHORTIE COATS
SUITS From .......... 10.95
COATS From .......... 18.95
You must see these for real values at such ridiculously low prices!
1205 DOUGLAS E 2033

FURNITURE FINISHING
ATTENTION OWNERS OF FINE FURNITURE
Philbrook - Butler are now able to offer to the public a French polishing service
Ugly scratches and mars are removed from your furniture in your OWN HOME with no muss or inconvenience
All work backed by an absolute guarantee traditional of Philbrook - Butler enterprises
For Appointment and Free Estimate Phone
PHILBROOK, BUTLER & CO., LTD.
2020 DOUGLAS ST. E 5541 or E 4342

CUT FOOD COSTS with

CATELLI
Ready Cut
MACARONI
LABORATORY TESTED
Scientifically Packaged
To Retain all it's
Goodness and Quality

JAMESON'S COFFEE IS REALLY FRESH

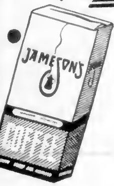

Because this famous coffee is roasted FRESH every day in Victoria your grocer's stocks are always FRESH and you are sure of enjoying REALLY FRESH coffee when you order JAMESON'S. And its daily freshness is fully protected by an inner container of heat-sealed pliofilm. Ask for Jameson's Coffee and be sure of FRESH coffee!

During Jameson's Diamond Jubilee Celebration a beautiful diamond ring will be given away each week to the winners of our simple weekly contests and you may easily be one of the winners. These beautiful rings are of 14 carat natural gold with solitaire diamond set in the most modern style and in a sterling silver presentation case.

How to Enter the Jameson Diamond Jubilee Contest and
WIN A DIAMOND RING
"WHAT WAS THE CANAL OF CAMOSACK?"

Write your answer to this question and send it with the bottom from a Jameson one-pound tea or coffee package to W. A. Jameson Coffee Co. Ltd., 754 Broughton Street, Victoria, B.C. Entries must be sent in within one week of publication of this paper. Every entry will be considered by the Judging Committee and their decision will be final. Another contest next week. You may easily win as the contest is limited to Vancouver Island residents and runs only until June 30th.

ENJOY JAMESON'S
COFFEE TEA SPICES EXTRACTS

PRE-SUMMER SALE
ONE WEEK ONLY — MAY 27 to JUNE 2
Spring and Summer Dresses
Delightful selection of gay dresses for sunny Summer days. Prints and Pastels, including gabardines, jerseys and casuals in broken size range 11 to 24½
Reg. $12.95 and $14.95 SPECIAL $9.95
Reg. $16.95 to $19.95 SPECIAL $12.95
Shorty Coats
Reg. $37.50. SPECIAL $27.50
Reg. $49.75. SPECIAL $37.50
One only, Brown Gabardine Tailored Suit and Matching Topcoat, size 20
One only, Brown Gaberdine Tailored Suit and Matching Topcoat, size 16.
Gabardine One only, Aqua Suit, size 18. Regular $59.50 SPECIAL $39.50
One only, Dusty Rose Gabardine, with silk scarf neck. Size 12 Reg. $69.50. SPECIAL $45.00
Pleated Shorts . . . Convey and Alpine Cloth . . . Aqua, White, Powder Blue, Paddy Green, Gold and Brown. Reg. $3.50 SPECIAL $1.69
1541 FORT STREET
Oak Bay Junction
B 1641
The Exclusive Shop

Out in Front . . .

THE BELOVED SPECTATOR
Here it is . . . the ever-popular Summer fashion leader . . . the shoe that's right for every occasion. In closed or open-toe styles, and Cuban or high heels . . . and in all fittings from 4 to 11!
$10 and $10.50
"THE HOME OF SLATER SHOES"
King's Shoes LTD.
710 YATES STREET

HIDE THE DISHPAN
UNTIL YOU GET THE AMAZING NEW IMPROVED DREFT!

# Families in Carrot River Valley Told to Give Up Flooded Land

WINNIPEG, May 26 (CP)—Families in the Carrot River valley at The Pas, Man., 450 miles northwest of here, have been warned against resettling on their flooded land by the Manitoba Government.

The warning came from Resources Minister McDiarmid, who said his department has sent all available equipment to The Pas to [illegible]

Meanwhile, in Alberta the threat to low-lying areas of Edmonton on the banks of the North Saskatchewan River ended today. The river was receding after reaching its peak last night.

The dropping level of the North Saskatchewan also has permitted officials to the Alberta Petroleum Conservation Board to proceed with their plan to "flood" the wild Atlantic No. 3 well in the Leduc-Calmar section of the Edmonton oil field. The project was temporarily shelved when pumping equipment had to be removed in the face of the flood threat to Edmonton.

Mr. McDiarmid's announcement revealed that the 135 flooded families in the Carrot River Veterans' Settlement are on leased provincial Crown land. The Government has consistently refused to sell the land, offering long-term leases instead.

The flooding Saskatchewan, Carrot and The Pas Rivers continue to spread. The Carrot River now is particularly dangerous, having broken its bank more than a week ago, allowing the river to cut a new channel through valuable farm land. There have been no new breaks since, but efforts to stem the flow so far have proved futile.

In The Pas district damage is estimated at between $200,000 and $250,000. Officials say this estimate is not final as they have been unable to get on the land to make a comprehensive inspection. However, they are emphatic that there will be no crop in the flooded areas.

Residents of The Pas have a constant reminder of the chaos which the rampaging rivers have wrought in the surrounding area. There are several hundred evacuated persons in the town and scores of horses and 200 head of cattle are munching contentedly on the golf course.

## Three Countries Reject Painter

NIAGARA FALLS, Ont., May 26 (CP)—Nobody wants George Swatuk, Buffalo painter. And that includes Canada, the United States and Soviet Russia.

Swatuk today was released on $500 bail, pending deportation to the United States, after paying $200 fine for entering Canada after having been twice rejected.

[illegible] officials don't want him back because he has been on bond since 1936 on a United States deportation order to Russia. But Russia won't take him.

# States Position On Arab Treaty

LONDON, May 26 (CP)—Foreign Secretary Bevin said today that Britain's treaty agreement to furnish officers for Trans-Jordan's Arab Legion will end only if it becomes "inconsistent with our obligations to the United Nations."

# Coast Loggers Given Offer Of Ten Cents

VANCOUVER, May 26 (CP).—British Columbia coast logging operators today offered workers in the industry a general wage increase of ten cents an hour, or 8 per cent—whichever is larger—effective June 20, renewal date for the present contract.

The offer was submitted by Stuart Research Service Ltd for the operators, to the B.C. Negotiating Council of International Woodworkers of America (C.I.O.)

The I.W.A. is demanding 35-cents-an-hour pay boost, closed shop, a 40-hour week and a union-administered welfare fund of 6 per cent of the employer's total payroll.

Today's counter-proposal by operators, the seventh of 15 scheduled conferences with the I.W.A., carries provisos that the union must drop closed shop and welfare demands and 40-hour-week clause.

According to surveys, farmers are the hardware stores' best customers.

# *Broadcasts Arouse Ire Of Senators*

WASHINGTON, May 27 (AP)—Astonished and angry, the United States Senate heard today that the "Voice of America" has been broadcasting such information as New England was founded by hypocrisy and Texas by sin."

"Drivel, nonsense and downright [illegible]," [illegible] Senator Carl Hatch of New Mexico.

Senator Tom Connally of Texas said the authors were "saboteurs" who had "libelled and slandered Texas."

The outburst was touched off by the reading of excerpts from scripts broadcast last December and January to South and Central America.

Congress has voted to appropriate $27,000,000 for the State Department to use for the Voice of America broadcast.

NEW YORK, May 26 (AP)—The National Broadcasting Company said tonight it had dismissed the writer of a "Voice of America" script that aroused Senate ire today.

National Broadcasting Company also announced that the supervisor who reviewed the script had been "relieved of his post."

The script was prepared under contract by N.B.C. for a Voice of America Broadcast to South and Central America.

Early Egyptians lived mostly out-of-doors and their homes usually were of wood or crude brick.

ALUMINUM MTB

LONDON (CP).—The first aluminum ship built in Britain, an experimental motor torpedo boat specially constructed for the Royal Navy, was launched here recently. The new craft, 75 feet long and with a beam of just under 20 feet, is one-third the weight of steel.

CONSTANT GROWTH

The tusks of an elephant continue to grow throughout the life of the animal.


HŌVIS BREAD
Contains 25% Prepared Wheat Germ
Rich in Proteins and Minerals
"BUY A LOAF TO-DAY"



SPECIALS AT Vaughan's
1404 Douglas Street Next to Pet Shop
Thursday, Friday and Saturday

| | | |
|---|---|---|
| MALKIN'S RED LABEL TEA Lb. | | 69c |
| ONT. MILD CHEESE Lb | | 40c |
| CAMPBELL'S TOMATO SOUP | 2 for | 19c |
| HI HO PUDDINGS | 3 for | 25c |
| ORANGES Sweet, Juicy | 3 doz. | 49c |

We Deliver Orders of $2.00 or Over for 10c
PHONE E 2833 WE DELIVER C.O.D.


# Ceiling Will Be Lifted June 1 On Student Veterans' Income

OTTAWA, May 26 (CP)—The ceiling will be lifted June 1 from the earnings of student veterans and their wives, Veterans' Minister Gregg announced today. Up to now, grants have been decreased by the amount of any outside earnings totaling more than $75 a month.

"The group who will benefit particularly by this are those veterans whose wives are working in order to assist the veteran in completing his university career," said Mr. Gregg. "There were very few of the veterans whose grants were cut as a result of their own earnings. We were anxious to make this announcement before the end of the university year so that veterans would have ample time to make their plans for the next term."

There are two classifications in the training program where a ceiling on earnings still applies. These are those veterans training on the job and those following post-graduate studies in universities, schools, hospitals and who, during the training period, receive wages from the training institution for services relating to their training.

In the case of those training on the job, the veteran may receive a total of $75 a month from his employer before there is any reduction in the grant from the department. This is providing that his total income from the two sources is not more than 80 per cent of the rate paid to a skilled worker in the occupation for which the veteran is being trained. The previous limit on these earnings had been $40 monthly.

DOESN'T STAY LONG

The thymus gland, situated partly in the neck reaches full growth when a person is about two years of age and after that slowly atrophies.

# Gives Reasons For Opposing Alberta Survey

EDMONTON, May 26 (CP).—Charles B. Hill, Alberta's top welfare executive, today said that to save time and prevent prying into private lives, the Province had opposed an independent survey of its welfare practices.

Testifying for the seventh day before the Provincially-appointed Royal Commission into child welfare, Chief Justice W. R. Howson presiding, Mr. Hill said his department also opposed the project of the Imperial Order, Daughters of the Empire, because it offered no choice in the experts to participate.

Despite Governmental refusal to co-operate, the I.O.D.E. survey under Dr. Charlotte Whitton of Ottawa went through, resulting last July in publication of the Whitton Report.

Much of the day's testimony dealt with the order's notification to the Government that its project was contemplated and the Government's policy reasons for non-co-operation.

Mr. Hill also charged that an Alberta Juvenile Court judge had made allegations publicly, declined to give the department details for investigation, then released them to a newspaper.


GP STORE NEWS
IMAGINATION READY MADE
One of your greatest opportunities to use imagination in your home is on the walls with wallpaper. See the newest style trends . . . offered in colors and designs that can lift your home into new realms of beauty . . . dreams of imagination, ready-made. Let one of the courteous salesmen at your General Paint Store show you new designs and motifs—pleasing colors and combinations.
Canada's Finest Wallpapers
STUDIO MASTERPIECES
75 New Patterns and Colors
See Them Today!
GENERAL PAINT · STORE ·
1465 DOUGLAS ST.


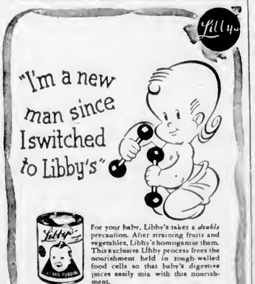


"I'm a new man since I switched to Libby's"
For your baby, Libby's takes a *double* precaution. After straining fruits and vegetables, Libby's homogenise them. This exclusive Libby process frees the nourishment held in tough-walled food cells so that baby's digestive juices easily mix with this nourishment.
With the problem of digestion made extra easy this way, baby gets *all* the nourishment in his food and avoids digestive upsets. He'll indicate his preference for Libby's by laughing and cooing. Tears, which mean that all is not happy in the tummy, seldom follow a Libby meal.
FREE: Write for the free booklet, "Healthful Feeding for Your Baby". Just send your name and address to Libby's, Chatham, Ont.
ONLY Libby's BABY FOODS ARE BOTH STRAINED and HOMOGENIZED
Libby's Evaporated Milk is Homogenized too



Now! In the same famous package
A SENSATIONAL NEW OXYDOL
WITH AN AMAZING NEW WASHING ACTION!
It's "Lifetime" OXYDOL
and it washes clothes sparkling
WHITE FOR LIFE!


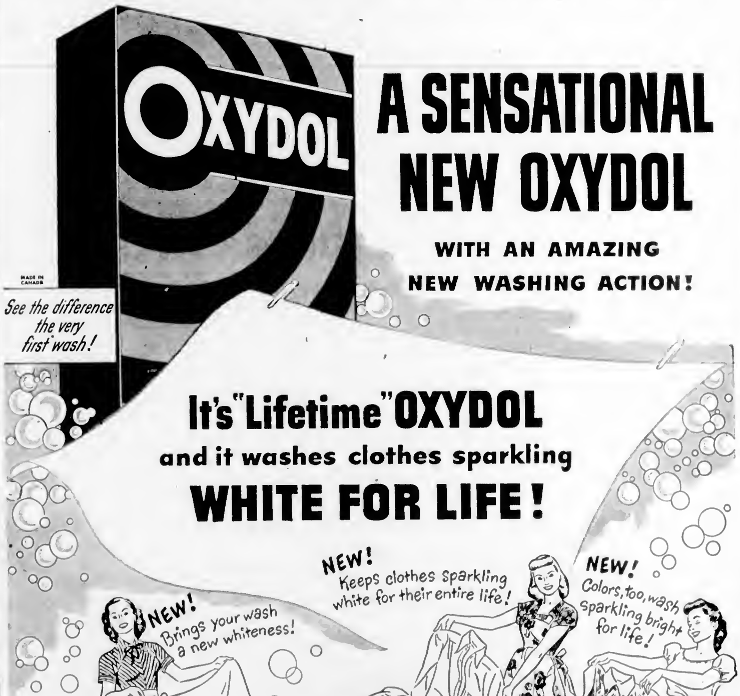



YOUR DEALER HAS IT NOW!
Get the New OXYDOL that brings your whole wash a LIFETIME SPARKLE!

# Vancouver Island News

From Colonist Correspondents

BRITISH COLUMBIA PLYWOODS COMPETE IN WORLD MARKETS

Plant of Alberni Plywoods, Limited, on waterfront at Alberni, pictured above, is where logs are peeled to form veneer by gigantic lathe. Modern mill ships plywood sheets to all corners of globe in competition with similar products from other countries. Waste wood from process is burned in mill boilers to provide steam for plant operation.

## Campbell River Drafting Water By-Law

CAMPBELL RIVER, May 26 — Village commissioners here met yesterday to discuss by-laws for Campbell River's proposed new water system, scheduled for presentation to ratepayers about the end of June.

Engineer D. M. Mathieson of Vancouver, who has completed surveys of the proposed outlay, reported that ... the system will cost $131,000. This includes installation throughout the village of fire hydrants which are expected to increase Campbell River's fire fighting facilities.

A survey is presently being conducted to determine the number of residents who wish to take advantage of the new water supply when available, it was learned here.

Commissioners are also working on a by-law to implement compulsory garbage collection.

## Water Flow Doubled At Hart Dam

CAMPBELL RIVER, May 26. — Amount of water going over the John Hart Dam at Elk Falls has nearly doubled in the past four days.

T. M. McIntyre, official of the British Columbia Power Commission, reported 9,000 cubic feet per second going over yesterday, as compared with 4,800 cubic feet on May 22 ... two to three times daily in order to regulate the level of the head pond, according to reports from the Up-Island city.

Flooding of lower levels of the Campbell River is anticipated if flow of water reaches 18,000 cubic feet per second over the dam, said Mr. McIntyre.

He said there is no cause for alarm under existing flow conditions.

WINS GOLF

GALIANO, May 26 — With a score of 62, A. E. Steward won the first open-stoke golf contest of the season here on May 22. Par for the course is 60.

## Luxton Holds Annual Meet

LUXTON, May 26 — Annual field day at Sooke was held recently in Luxton Hall grounds.

P. L. Murray was in charge of the day's sports and R. J. Willway had charge of the grounds.

Results in the events were as follows: Sprint, Class A, girls—1, Kathleen Urlacher, Langford; 2, Frances Jeffrey, Langford. Class B, ... ley; 2, Kenneth Caffery, Langford. Class C, girls—1, Carolyn Hiscocks, Happy Valley; 2, Kathleen Richardson, Happy Valley. Class D, boys—1, Bernard Nikkels, Happy Valley; 2, David Owens, Happy Valley. Ball Throw, Class A, girls—1, Kathleen Urlacher, Langford; 2, Joyce Miller, Leechton. Class B, boys—1, David Hanna, Metchosin; 2, William Urlacher, Langford. Class C, girls—1, Joan Richardson, Metchosin; 2, Marilyn Moseley, Happy Valley. Class D, boys—1, Stanley Stevens, Happy Valley; 2, Peter Goodmanson, Langford.

High Jump, Class A, girls—1, Kathleen Urlacher, Langford; 2, Beverly Hemsworth, Metchosin. Class B, boys—1, William Campbell, Langford; 2 (tie), Tommy Swanson and Edward Isaacson, Langford. Class C, girls—1, Joan Richardson, Metchosin; 2, Rosemary Element, Langford. Class D, boys—1, David Owens, Happy Valley; 2, Bobby Mills, Happy Valley.

Broad Jump, Class A, girls—1, Kathleen Urlacher, Langford; 2, Grace Taylor, Leechtown. Class B, boys—1, Kenneth Cafferey, Langford; 2, Laurie Mowat, Happy Valley. Class C, girls—1, Karin Schneider, Metchosin; 2, Kathleen Richardson, Happy Valley. Class D, boys—1, David Owens, Happy Valley; 2, Monty Findlay, Colwood.

Novelty races were held for eight-year-old children and under.

## Parksville Scouts Entertained at Camp

PARKSVILLE, May 26 — A group of 12 Scouts from the Parksville Troop were recent guests of the Port Alberni Troop at its Horne Lake Summer camp.

Scoutmaster Keith Kinch had charge of the party and transportation was arranged by J. Musselwhite, president of the Parksville Boy Scout Association.

Temporary arrangements for the Parksville Troop's Summer camp were made by Mr. Kinch at Horne Lake.

For morning freshness DRINK DELICIOUS OVALTINE AT BEDTIME


## Dentists Told Of Valley Need

PORT ALBERNI, May 26 — The city's recent appeal for dentists to locate here, has met with some success it is reported. Office space has been offered to one dentist who visited here, and another will come if housing is available.

R. I. Hallan, registrar of the College of Dental Surgeons, wrote to say that 15 or 20 British Columbia dentists will graduate this year and the shortage here would be brought to their attention.

The matter was raised by Ald. W. S. Yates recently, who said that the number of dentists practising here was inadequate to serve a valley population of more than 15,000.

## Bury Pioneer In Cumberland

COURTENAY, May 26 — Last rites were conducted Tuesday from Piercy's Funeral Home for Margaret Miller, pioneer Cumberland resident, who died May 22 at her home in Happy Valley after a long illness. She was 87.

Born in Woodhead, Scotland, she married Hugh Miller, in Ballieston, Scotland, in 1880, coming to Cumberland with her husband ten years later.

She is survived by a brother, Archibald Marshall, Cumberland; five sons, Samuel and William, of Cumberland, John of Courtenay; Thomas, of Seattle, and George of Vancouver; six daughters, Mrs. Austin Hugo and Mrs. Joseph McHale, Vancouver; Mrs. Thomas Monks and Mrs. Hindhaugh, Cumberland; Mrs. R. Hassell and Miss Christine Miller, Minto.

There are 20 grandchildren and 23 great-grand-children. Her husband predeceased her in 1928. Two other sons and two daughters also predeceased her.

Rev. J. S. Clark took the funeral services and pallbearers were James Monks, Hugh Weober, Hugh Miller, Harold Miller, William Harrison and Austin Hugo; all grandsons.

Burial was in Cumberland Cemetery.

## Zeballos Pair Praised In Fire Probe

ZEBALLOS, May 26 — Quick action of Nurse Florence Francis and C. F. Truescott, a janitor at the Zeballos Hospital, have been credited by an inspection into causes of the recent hospital fire here with saving the building.

Realization that if fire broke out in the third story around the stairway there would be no way of escape except out the bathroom window and onto a dangerous roof, prompted Truescott to build an escape ladder on the roof a scant day or two before the fire.

When the fire broke out near the cupola above the third story, Miss Francis dragged a heavy fire extinguisher out on the roof and over the ladder to the fire, keeping it under control until it was finally snuffed out by a fire-fighting crew.

## Blast Injures Island Man

PORT ALBERNI, May 26 — Severe mangling of his left hand and multiple injuries to his face were suffered this afternoon by Jack Linden, powder man at the King Edward Hotel construction job, when a "springer charge" set to widen a hole for the main charge exploded prematurely.

Dr. N. H. Jones, was not confident that the hand could be saved.

Narrow escape was experienced by Edward Livingston, superintendent, who rushed to the injured man, arriving just as a second charge in the same hole went off. Linden was rushed to West Coast Hospital by ambulance.

## Further Option To Be Granted

PORT ALBERNI, May 26 — On the posting of an additional $500 bond, City of Port Alberni will grant a further 90-day option on property at Fourth and Argyle Streets to interests who propose the erection of a hotel. Price for the property is $7,500.

A. G. McCulloch, barrister, told council his clients are making every effort to proceed with the proposed hotel, but were temporarily delayed by circumstances. The company, he revealed, is already incorporated and added that plans must be reviewed to conform with Liquor Control Board regulations.

Original plans called for a 60-room building at a cost of at least $250,000.

WATER CONTAMINATED

PORT ALBERNI, May 26. — Swimming in the canal along the waterfront will be done at the swimmer's own risk, the city health department warns. More signs are to be erected along the waterfront advising that the water is unfit for swimming due to contaminations from sewage and shipping.

## Resort Owners Criticize Poor Roads, Boat Space

COURTENAY, May 26 — Resort owners on Vancouver Island claim two factors will adversely affect Island tourist traffic this Summer.

Lack of transportation facilities for automobiles to and from the Island and the fact that no provision for emergency roads over new road construction now in progress have been stressed.

One traveler said he applied for passage for his car last Thursday afternoon but was unable to secure reservation until after the week-end.

Many residents claim construction crews should leave passable roads through the areas in which they are working. Persons dependent on tourist traffic claim that the Island Highway is torn up during the best months of the tourist year. Road construction foremen, however, maintain road building is practical during only comparatively short period during the late Spring, Summer and early Autumn.

Roads in the Courtenay area are reported passable but not good.

## Village Revises Building Code

PARKSVILLE, May 26. Revisions to the Parksville building regulations, amended recently by the village commissioners, were announced yesterday.

Buildings in the commercial zone must be constructed squarely on the street property line and adjoining structures must be separated by fire walls, the commissioners ruled.

In the future temporary living quarters must have brick chimneys erected on the ground. No building may be less than 400 square feet in area, the new code reads. Permits for all types of structures are still required.

Amendments to the building code followed complaints that small, temporary dwellings were being built in the municipality.

## Malahat Board Changes Name

SHAWNIGAN LAKE, May 26 — Name of the Malahat Board of Trade has recently been changed to the Shawnigan Lake Chamber of Commerce.

Road surveys being made by the Department of Public Works were considered at the Chamber's recent meeting. A further list of needed local road improvements was prepared for submission to the department, including an uneven level crossing and the surface of the East Side Road.

R. P. Weber and V. R. Kerr were appointed delegates to the annual convention of the Associated Boards of Trade of Vancouver Island to be held at Port Alberni in June.

A working bee for the public bathing beach was arranged for the evening of May 28.

### Weather Forecasts

East Coast of Vancouver Island — Cloudy in morning becoming clear by noon. Light winds. Continuing warm.

West Coast of Vancouver Island — Cloudy with sea fog occasionally drifting on shore. Light winds. Little change in temperature.

TO BUILD SIDEWALKS

PORT ALBERNI, May 26 — Contract for the construction of two miles of sidewalk in Port Alberni has been awarded to Ansley & Beaumont, whose tender was the lowest of seven. Sidewalk with curb was quoted at $1.44 per running foot and sidewalk with gutter at $1.71 per running foot.

## School Tenders Meeting Topic

CAMPBELL RIVER, May 26. — Report on progress of tenders for construction of six new schools, the by-law on which was passed May 22 with a 70 per cent majority, was given at the meeting here yesterday of the trustees of School District No. 72.

A. C. Lipp secretary of the board announced 30 days must elapse before tenders may be called for the new schools.

Tenders for the clearing and grading of Campbell River school site will be called at once, it was learned yesterday.

Schools inspector H. D. Stafford of Courtenay, who was present at the meeting, continued on to Alert Bay for a tour of School District No. 73.

## Courtenay Seeks $6,000 for Pool

COURTENAY, May 26 — Tenders for a $15,000 swimming pool in Lewis Park will be called before June 1, and construction will start as soon as the Swimming Pool Committee can raise $6,000—the sum still required to reach the total cost figure.

Committee Chairman John McPhee, Herbert Bradley, John MacIntyre, Harold Woodland and Harry Simms will visit service clubs and other organizations in the district to gain support for the drive.

## Comox Students Win Track and Field Meet

COURTENAY, May 26 — Comox district school athletes took the measure of their Powell River rivals for the second year in succession at Lewis Park when they out-pointed Papertowners 106-71 in the annual track and field meet. George Wadland and Dick Wagner led the home team to victory, each notching 15 points.

One record went by the board as Dave Devlin, Powell River, sailed 32 feet 2 inches through the air for a new hop-step-jump mark.

Islanders scored 13 firsts in the 20-event card.

DECK OF CARDS TOLD BY... Phil Harris

A memorable story about an Army boy and the deck of cards that served as his Bible, almanac and Prayer Book — told by a master teller of tales.

Also "SOMEBODY ELSE — NOT ME" Phil Harris and his Orchestra

Both on RCA Victor Record 20-2821 . . 75c.

MORE RCA VICTOR RECORD HITS

YOU CAN DO NO WRONG (Porter)
LOVE OF MY LIFE (Porter)
(both from the film "The Pirate") Perry Como
RCA Victor Record 20-2784 ... 75c

YOU CAN'T BE TRUE
Will Glahe and his Orchestra with Chorus
TURNPIKE POLKA (Sunday Picnic Polka)
Henri René and his Musette Orchestra
RCA Victor Record 25-1117 ... 75c

FIDDLE FADDLE
CHICKEN REEL
Boston Pops Orchestra, Arthur Fiedler, Conductor
RCA Victor Record 10-1397 ... $1.18

IT'S THE SENTIMENTAL THING TO DO
LIKE WE USED TO DO
Vaughn Monroe and his Orchestra
RCA Victor Record 20-2748 ... 75c

The New RCA Victor Red Seal Records for June out today

Visit your RCA Victor Record Dealer. Hear some of these grand new recordings. Be sure to get your Free copy of the RCA Victor Record Supplement — listing all of the new Classical and Hit Tune releases for June

What—No Phonograph!

This RCA Victor Record Player plays records through your radio. Only.......... $21.50

RCA VICTOR RECORDS

LOCAL DEALERS

DAVID SPENCER LTD.
RADIO DEPARTMENT 811 VIEW STREET

KENT'S
742 FORT STREET E 7104

FLETCHER'S
4 FLOORS AT 1130 DOUGLAS

HUDSON'S BAY CO.
Always Available at THE BAY

RYLAND HUNTLEY M.S.C., A.I.C.
RADIO LOUNGE, 2180 Oak Bay Ave. G 5412

Efficient, Economical SERVICE

★ FIXTURES

★ APPLIANCES

MORRISON ELECTRIC (MAWSON GAGE LTD.)

714 CORMORANT E 6631

★ ARMATURE WINDING

★ MOTOR AND RADIO SERVICE

★ INDUSTRIAL AND DOMESTIC WIRING AND MAINTENANCE

Courteous Attention to YOUR Problem . . . Day and Night

BEST TODAY... STILL BETTER TOMORROW

Opening in Victoria Soon!

A NEW . . . STREAMLINED Firestone DEALER STORE

A Complete Line of Merchandise for Home and Car—For Work or Play

WATCH THIS PAPER for date of Grand Opening

# Princess Marguerite Launched in Scotland

*Marine News*

The Princess Marguerite, first of two new 6,000-ton, 23-knot passenger ships for the Canadian Pacific Railway's triangle service linking Vancouver, Victoria and Seattle, was launched today at the Fairfield Shipbuilding & Engineering Company's shipyard at Govan, Scotland, Capt. O. J. Williams, manager of the British Columbia Coast Steamship Service, has been advised by cable.

The vessel was christened by Mrs. R. W. McMurray, wife of Capt. McMurray, managing director of Canadian Pacific Steamships, and a former manager of the B.C.C.S. who brought the first Princess Marguerite to this port from Scotland, in 1925.

The ship will carry about 2,000 passengers in day service, while there will be sleeping accommodation provided for 98 passengers in 45 cabins on the upper promenade and boat decks. She will be capable of carrying 60 automobiles, which will be housed in the midship portion of the main deck. A two-stacker, the twin-screw, turbo-electric-driven vessel will measure 368 feet 6 inches in length, and will have a 56-foot beam. Distinguishing characteristics will be her two masts, cruiser stern and raked stem.

There will be de luxe cabins on the upper deck, finished in tapestries and panelled in various woods, while convertible staterooms will be located on the promenade and boat decks, which may be used either as sitting or bedrooms. The beds in these cabins fold up to form settees for daytime use. The dining-room and social halls will be on the upper deck, while there will be a coffee bar and an observation room on the promenade deck and a smoking bar and ballroom on the boat deck.

The new Princess Marguerite, to be delivered at the end of the year, will perpetuate the first ship of that name, which was torpedoed and sunk while on troopship duties in the Mediterranean in 1942. A sister ship, Princess Patricia, is under construction at the same yards.

The Princess Marguerite is built to Lloyd's Class 100 A1 specifications, and her safety installations, including ten steel lifeboats and 190 buoyant rafts, meet the latest requirements of the Ministry of Transport and the Canadian Board of Steamship Inspection.

The propelling machinery is twin-screw turbo-electric, each unit consisting of a single cylinder turbine driving a 2-pole, 3-phase alternator, generating current at 3,200 volts at 6,150 r.p.m., which is supplied to a 28-pole synchronous motor, arranged to develop full power at 225 r.p.m.

## Load Lumber

Cargoes of lumber totaling more than 1,000,000 feet will be taken on by two freighters scheduled to arrive at Ogden Point docks this morning, according to King Bros. Ltd., shipping agents.

The Clydesbank will take on 860,000 feet of lumber for the United Kingdom. The other vessel, the Greek ship Embiricos, will load 900,000 feet of lumber for South Africa.

The Port Embessin, a freighter, is now in port loading lumber for Holland and Belgium and anchors east by the Victoria Machinery Depot Co., for France.

## Seek Indian

One man, James August, an Indian, was aboard the 28-foot fishing troller Blondie, it was learned today at Vancouver.

According to Canadian Press an R.C.A.F. search and rescue aircraft was out again Tuesday scouring the coast of Vancouver Island area, but without success.

August lives at Ahousat, with his wife and three children.

## Varied Cargo

When the Royal Mail Loch Avon docks here tonight from Vancouver, she will unload a mixed cargo of merchandise from the United Kingdom, according to George Paulin, agent for the Black Ball Line.

Mr. Paulin said the Victoria cargo would consist of confectionery, household effects, 15 cars, ship's gear paints, electrical apparatus and liquor. The ship arrived in Vancouver on Sunday where the greater part of the cargo was unloaded.

Before leaving Victoria for Seattle where a return cargo will be loaded aboard for Britain, the Loch Avon will take on some household effects.

**POPULAR BEVERAGE**

Coffee houses, which evolved into the private clubs of London in the 17th century, soon specialized in tea, selling more of it than any other beverage.

## Launch Boat

The pleasure craft J.H. & E., owned by Eric Hutchinson, 175 Lurline Road, was transported by truck from his backyard to the Outer Wharf plant of V.M.D. Tuesday morning and launched with the assistance of a shipyard crane.

Measuring 36 feet overall, and build by her owner in his spare time, the vessel is a Falconer-type craft and will be seen in local waters this Summer.

## Deliver Soon

Ss. Prince George, new $3,000,000 coastal passenger ship being built for Canadian National Steamships, will be delivered to her owners "sometime early next week," reports E. W. Izard, general manager of the yard.

Meanwhile, 400 guests have been invited to inspect the vessel this Saturday afternoon between 2.30 and 5. The ship will be at the main jetty of the dockyard.

A reception will be held in the mess hall starting at 5 p.m. and immediately after the vessel will leave for final trial runs.

## Whale Tests

Aboard Norway's newest whaling factory ship, the Thorshovdi, launched in Denmark last April, will be a modern hospital and laboratory designed by the Danish physician William Sterling, according to a report received here yesterday from the Royal Norwegian Information Service.

With an insulin specialist, Dr. Sterling, over the past several months, has been investigating the possibility of extracting insulin from the pancreatic glands of whales.

## Bids Fail

Because they submitted "slightly higher" tenders, Yarrows Ltd. and Victoria Machinery Depot Co. Ltd. failed to obtain the contract to construct a steel scow for the Provincial Works Department.

Contract for the job went to Western Bridge & Steel Fabricators Ltd., Vancouver, which tendered to build the scow for $24,480. The vessel will be used on the Arrow Lakes.

**LATEST IN DOLLS**

KENT, England (CP). A doll that is sure to bring delight to Britain's children is being manufactured here. The new come-apart put-together doll is made of soft plastic and feels like a live baby.

# Former Nazi Gives Warning

WINNIPEG, May 26 (CP).—A warning that Russia has to seize Europe in order to put herself on an equal footing with the United States was heard today from Dr. Otto Strasser, one-time Nazi leader who broke with Adolf Hitler in 1930.

The Allies have "made a great mistake in allowing only the old Weimar parties to be revived," he said. "There are new forces at work today. The old parties have had their [illegible] the same parties and the same men."

What the Allies should be doing, Dr. Strasser said in an interview, is to make friends with Germany instead of creating a "nearly hopeless situation of red tape and bureaucracy."

Their intentions he described as good, but unless they make up their minds soon the Allies will "lose Germany to the Russians."

"Russia knows that she can never keep pace with America in industrial output. Her industry now is only 20 per cent of America's. Even today, Europe—excluding Russia and Britain—has an industrial output 70 per cent of America's. Stalin's one chance is to add this huge factory to his own. This will give him an industrial output 90 per cent of America's and he will no longer have to play second fiddle."

## School Meet Won By Galiano Island

GALIANO, May 26.—Outscoring Mayne Island 114 points to 98, Galiano Island captured the P.-T.A. Silver Cup Trophy in a school sports schedule held here May 24. The trophy was held last year by Mayne Island.

About 350 persons watched events which included sack races, potato races, a broad jump. Refreshments were served by the P.-T.A.

**EXPORT MORE WOOLENS**

MELBOURNE, Australia (CP). Australia's quota on blankets, rugs, non-worsted woolen piece goods and other woolens were increased recently for export to sterling countries. As part of a general export drive the increase caused expansion of local production to meet the demands.

# At the Theatres

**ATLAS THEATRE** Requiring the use of an entire sound stage at M-G-M, what is believed to be the largest boxing arena ever built for a fight picture in Hollywood was constructed for the thrilling ring sequences in "Killer McCoy," starring Micky Rooney, Brian Donlevy and Ann Blyth on the Atlas screen this week. Mickey's opponent is Larry Cisneros, fourth ranking contender for the world's lightweight crown and service champion in the European zone [illegible]

**YORK INTERNATIONAL** An animal-hunting expedition to the African jungle motivates the exciting action of "Tarzan and the Huntress," Sol Lesser's newest RKO Radio release now showing at the York International Cinema and starring Johnny Weissmuller, Brenda Joyce and Johnny Sheffield. Headed by a beautiful adventuress, a ruthless group seeking to capture rare beasts on a wholesale scale, runs into trouble when Tarzan flatly refuses to permit any trapping in his domain. Ignoring the ape-man's warning, the invaders go ahead with their plans, and Tarzan declares war.

**PLAZA THEATRE** Two films brimming with action-packed drama in the best Warner Bros.' tradition, "Marked Woman" and "Dust Be My Destiny" share honors in a special return showing at the Plaza Theatre. Bette Davis and Humphrey Bogart star in "Marked Woman." Topping the cast of "Dust Be My Destiny" is John Garfield, supported by Priscilla Lane.

**RIO THEATRE** Hypnotism and the prize ring may appear remote from each other but in Mr. Hex, starring Leo Gorcey, they are skillfully combined into one of the most hilarious [illegible] in many a moon. The Monogram film, has the Bowery Boys at their funniest, and there's one side-splitting situation after another as the brash lads enter one of their members in a boxing tournament.

**ROYAL THEATRE** Loretta Young, who played the part of an ambitious Scandinavian farm girl previously, is now seen as the neglected wife of a mid-Western clergyman in Samuel Goldwyn's latest production for RKO Radio release, "Cary and the Bishop's Wife." Cary Grant, as a mystery man, and David Niven, as the harassed Bishop, have the other stellar roles in the gay offering. Monty Woolley heads the featured cast as a friend of the Bishop's family, and has troubles of his own, which are corrected by the guest along with those of the Bishop's household. The feature is now at the Royal Theatre.

**CAPITOL THEATRE** Katharine Hepburn and Angela Lansbury stage a battle of wits and hearts over Spencer Tracy in "State of the Union," now showing at the Capitol Theatre, and the contest refereed by such equally stellar performers as Van Johnson and Academy Award winners, Frank Adolphe Menjou, results in one of the most deftly acted and amusing concoctions of the year. Produced and directed by that king of Capra, the picture is a faithful adaptation of the timely Pulitzer Prize play which won loud hosannas on Broadway.

### *Amusements*

**ON THE SCREEN**

**Atlas** — Mickey Rooney and Ann Blyth in "Killer McCoy."

**Capitol**—"State of the Union" stars Spencer Tracy and Katharine Hepburn.

**Dominion**—"Alias a Gentleman" stars Wallace Beery and Dorothy Patrick.

**Oak Bay**—"Topper Takes a Trip" stars Roland Young and Constance Bennett.

**Odeon**—"Captain Boycott" stars Stewart Granger and Kathleen Ryan.

**Plaza** — "Marked Woman" stars Bette Davis and Humphrey Bogart.

**Rio** — "Mr. Hex" stars Leo Gorcey.

**Royal**—"Cary and the Bishop's Wife" stars Loretta Young and Cary Grant.

**York International**—"Tarzan and the Huntress" stars Johnny Weissmuller and Brenda Joyce.


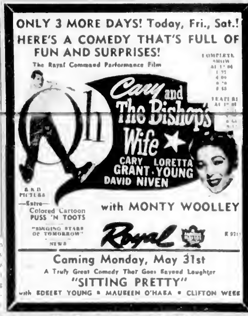

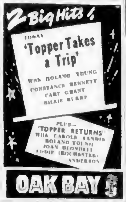

MELODY LANE

MIRROR ROOM — Open Daily

LUNCH— 12 Noon to 2:20 P.M.

DINNER— 5 P.M. to 10 P.M.

COFFEE SHOP— Daily, 9 A.M. to 12 P.M.

CURB SERVICE— Daily. Drive right up to the door. No parking problem here

CENTURY ROOM

DINNER DANCE TONIGHT and FRIDAY

8:30 P.M. to 11:30 P.M.

SATURDAY

7 P.M. to 12 P.M.

FOR ALL RESERVATIONS—PHONE B 5631

CJVI

*Tune in to a New Program*

"The Fort Street Shopper--800 Block"

MONDAY TO FRIDAY EACH WEEK — 10:45 to 11 A.M.

A well-planned program of popular music interspersed with a running commentary of the values offered in this growing shopping area between Blanshard and Quadra.

CJVI — 900 ON YOUR DIAL

# Finance–Commerce–Markets

## New York Stocks

NEW YORK, May 26 (AP) — The stock market got a strong push from its automobile shares today. Average prices lifted to just a shade below their 21-month highs. Several of the motor issues climbed to new tops for the year or longer.

The rally included selected steels, aircrafts, farm implements and electrical equipments. While 650,000 shares changing hands in the final hour, total transfers were 1,840,000 shares, compared with 1,820,000 Tuesday.

The Associated Press 60-stock composite was up .5 of a point, to 71.2, its best gain since the hectic rally of May 11. The composite average attained its highest point since August 26, 1946.

Advances of fractions to around 2 points outnumbered declines 817 to 239, with only 1,060 issues appearing on the tape.

DOW JONES' AVERAGES

Thirty industrials, 181.06, up 1.38.
Twenty rails, 61.48, up .44.
Fifteen utilities, 35.66, unchanged.
Sixty-five stocks, 70.63, up .42.
Total sales, 1,848,000 shares.

(H. A. Humber Ltd.)

| | Close |
|---|---|
| Allied Chemicals | 18⅞ |
| American Can | 87¾ |
| American Tobacco | 66⅝ |
| American Smelter | 66½ |
| American Tel. & Tel. | 157⅞ |
| Anaconda Copper | 40¼ |
| Atchison Topeka | 112¼ |
| B. & O. Railway | 18 |
| Bethlehem Steel | 36⅛ |
| Boeing Aircraft | 25¼ |
| Canadian Pacific Railway | 18 |
| C. & O. Railway | 48 |
| Chrysler | 63 |
| Con. Edison | 23⅞ |
| Curtiss Wright | 9⅛ |
| Dupont | 183 |
| Eastman Kodak | 44⅝ |
| [illegible] | 13⅛ |
| General Foods | 40⅛ |
| General Electric | 43¼ |
| General Motors | 63⅞ |
| Goodyear Tire | 45⅞ |
| Great Northern | 47¾ |
| International Harvester | 86 |
| International Nickel | 31 |
| Johns Manville | 41 |
| Kennecott Copper | 98 |
| Loew's Theatres | 19⅛ |
| New York Central | 17 |
| Norfolk Western | 61⅝ |
| Northern Pacific | 25¾ |
| Pacific Gas Electric | 38⅛ |
| Penn. Railway | 21⅛ |
| Procter Gamble | 64⅛ |
| Pen. Rye. & J. | 32⅛ |
| Republic Steel | 30⅝ |
| Schenley Distillers | 33⅞ |
| Standard Oil N.J. | 81 |
| Sears Roebuck | 40⅞ |
| Sinclair Oil | 20⅝ |
| Con. Cal. Edison | 205 |
| Southern Pacific | 888 |
| Socony | 20⅝ |
| Southern Railway | 48⅞ |
| Texas Corp. | 64 |
| Union Carbide | 41⅝ |
| Union Pacific | 187 |
| United Aircraft | 30⅝ |
| U.S. Steel | 80 |
| Hiram Walker G. & W. | 26 |
| Westinghouse Electric | 31⅝ |
| Woolworth | 47⅝ |

## Closing Averages

(James Richardson & Sons)

TORONTO

Twenty industrials, 190.28, up .20.
[illegible]
Ten base metals, 102.80, up .35.
Fifteen Western oils, 47.27, off .39.
Total sales, 921,000 shares.

MONTREAL

Twenty industrials, 133.6, off .3.
Ten utilities, 75.3, off .1.
Thirty combined, 114.2, off .2.
Ten pulp and paper, 381.58, up .31.
Fifteen golds, 66.24, off .26.
Total sales, 191,000 shares.

VANCOUVER

Twenty golds, 43.89, off .38.
Ten base metals, 121.44, up 1.66.
Fifteen oils, 209.15, off 1.11.

## Montreal Stocks

MONTREAL, May 26 (CP).—Losses today outnumbered gains 2 to 1 during quiet trading on the Montreal Stock Exchange and Curb Market. Mines continued easier in dull marketing.

Papers were off in a broad selected list.

In metals, Aluminum added 1-2 but Consolidated Smelters and International Nickel were down 3-4 and 5-8 respectively.

Normetal went forward 7 cents in mines, Hollinger 5 and East Sullivan and Jollet-Quebec 4 cents each.

(James Richardson & Sons)

| | Bid | Asked |
|---|---|---|
| Can. Invest. Fund | | 933 |
| Can. Bank of Commerce | 22 | 22¼ |
| Imperial Bank | | 37 |
| Bank of Montreal | 20⅛ | 30 |
| Bank of Nova Scotia | 34 | 36¼ |
| Royal Bank | 24 | 24⅛ |
| Bank of Toronto | 22 | |
| Atlas Steel | 13⅛ | 13⅞ |
| Abitibi, com. | 10⅛ | 10⅛ |
| Abitibi, pfd. | 31 | 31¼ |
| Algoma Steel | 32⅛ | 30⅛ |
| Aluminum, pfd. | 20 | 23½ |
| Asbestos Corp. | 26⅛ | 26 |
| Bathurst "A" | 21⅛ | 22 |
| Bell Telephone | 163⅛ | 165 |
| Brazilian Traction | 21 | 21⅛ |
| British American Oil | 30⅛ | 24⅛ |
| B.C. Power "A" | 26 | 30⅛ |
| Building Products | | 35 |
| Bruck Mills | 20⅛ | 21 |
| Bulolo Gold | 13⅛ | 15½ |
| Can. & Dominion Sugar | 18⅛ | |
| Can. Malting | 47⅛ | 50⅛ |
| Can. Nor. Power | 10⅛ | 10⅛ |
| Can. Steamships, com. | 14 | 14⅛ |
| Can. Steamships, pfd. | | 10⅛ |
| Can. Cement | 21⅛ | 22 |
| Can. Breweries | 23⅛ | 23⅛ |
| Can. Bronze, com. | 43 | 44⅛ |
| Can. Car & Found., com. | 13⅛ | 13⅛ |
| Can. Celanese | 79 | 80 |
| Can. Dredge & Dock | 20⅛ | 22 |
| Can. Indus. Alcohol | 13⅛ | 19 |
| Can. Locomotive | | 28 |
| Can. Pacific Railway | 20⅛ | 21 |
| Can. Vickers, com. | 37 | 38 |
| Cockshutt Plow | 10⅛ | 10⅛ |
| Comm. Alcohol | 6⅛ | 6⅛ |
| Cons. Paper | 21⅛ | 21⅛ |
| Consumers Glass | 37 | 38 |
| Crown Cork & Seal | 37 | 39 |
| Distillers Seagram | 22 | 22⅛ |
| Dom. Bridge | 22⅛ | 23 |
| Dom. Engineering | 40 | 44 |
| Dom. Found. & Steel | 26⅛ | 27⅛ |
| Dom. Oilcloth & Line | 37 | 66⅛ |
| Dom. Woollens | 14⅛ | 16 |
| Dom. Steel & Coal "B" | 18⅛ | 18⅛ |
| Dom. Stores | 23⅛ | 26⅛ |
| Dom. Tar & Chemical | 37 | 37⅛ |
| Dom. Textile | 13⅛ | 13⅛ |
| Donnw. Paper | 20 | 20⅛ |
| Eddy Paper | 18⅛ | 18 |
| Fairchild Aircraft | 150 | 165 |
| Fanny Farmer | 66⅛ | 67 |
| Fleet Aircraft | 3⅛ | 3⅛ |
| Ford of Can. "A" | 26⅛ | 27 |
| Foundation Co. | 24 | 24⅛ |
| Fraser Co. V.T. | 20⅛ | 20⅛ |
| Gatineau Power | 10⅛ | 10⅛ |
| Gen. Steel Wares | 16⅛ | 16⅛ |
| Gypsum Lime | 10⅛ | 17 |
| Hamilton Bridge | 8 | 8⅛ |
| Howard Smith | 26 | 26⅛ |
| Imperial Oil | 18⅛ | 19 |
| Imperial Tobacco | 13⅛ | 13⅛ |
| Industrial Acceptance | 66 | 30⅛ |
| Int. Bronze Powder | 11⅛ | 12 |
| International Nickel | 30 | 30⅛ |
| International Paper | 66⅛ | 66⅛ |
| International Petroleum | 14 | 14⅛ |
| Jamaica P.S. | 13 | 13⅛ |
| Lake of Woods | 20⅛ | 06 |
| Lowney, Walter M. | 12⅛ | 13⅛ |
| Maple Leaf, com. | 12⅛ | 14 |
| Massey Harris, com. | 20⅛ | 20⅛ |
| Massey Harris, pfd. | 06 | 30⅛ |
| McColl Frontenac, com. | 13⅛ | 15⅛ |
| Minn. & Ont. Paper | 27 | 27⅛ |
| Mitchell Robt. | 20⅛ | 20⅛ |
| Molsons Brew. | 37 | 37⅛ |
| Moore Corp. | 72⅛ | 73⅛ |
| National Brew. | 38⅛ | 38⅛ |
| National Drug | 12⅛ | 12⅛ |
| National Steel Car | 25⅛ | 25⅛ |
| Ogilvie Flour | 27⅛ | 27⅛ |
| Page Hersey | 30⅛ | 30 |
| Penmans Ltd. | | 87 |
| Powell River | 42⅛ | 44 |
| Power Corp. | 15 | 19 |
| Price Bros. | 66 | 67 |
| Quebec Power | 16⅛ | 17 |
| St. Lawrence Corp., pfd. | | 43 |
| St. Lawrence Paper, pfd. | 120 | 130 |
| Hicks' Breweries | 22⅛ | 18 |
| Southam Co. | 18 | 18⅛ |
| South Can. Power | 12 | 19 |
| Standard Chemical | 7⅛ | 7⅛ |
| Steel of Canada | | 90 |
| Taylor P. & C., com. | 4⅛ | 4⅛ |
| Taylor P. & C., pfd. | 10 | 10⅛ |
| United Steel | 9 | 9⅛ |
| Walker Gooderham, com. | 21 | 21⅛ |
| Westeel Products | 21⅛ | 22⅛ |
| Winnipeg Electric, com. | 20⅛ | 20⅛ |

BOND MARKET

MONTREAL, May 26 (CP). — Dominions continued steady in quiet trading on the bond market here today with long-term issues in better offerings.

Provincials, municipals and corporations were firm and quiet.

## Vancouver Stocks

VANCOUVER, May 26 (CP). Light trading with sales totaling 91,754 shares was the feature of the afternoon session of the Vancouver Exchange today. Oils and industrials recorded downward trends while mines advanced.

In oils C. & E. fell 5, to 7.05. [illegible] in mines Pend Oreille rose 5, to 4.20. In the only industrial sale Canadian Western Cordage dropped 10, to 10.25.

## London Market

LONDON, May 26 (CP). The suggestion of a United States loan to Israel unsettled London Stock Exchange today. With few exceptions the various sections dropped in price levels.

British funds started a slide that was only arrested around midday by the belated appearance of a few buyers. Losses, however, were up to ½ per cent.

Tobacco and textile shares led the downward movement in the industrial market. The unsettled Middle East situation also left its mark on oil issues. Losses were prevalent throughout the list.

The Kaffir section of the mining market got away to a good start and presented a firm front in face of the dullness elsewhere. Even in this section, however, gains were not fully held and the market closed quiet and idle.

## Canadian Preferred Stocks

(T. B. Burns & Co. Ltd.)

| | % | Bid | Asked |
|---|---|---|---|
| Abitibi ($1.00) | | 30½ | 31¾ |
| Abitibi ($2.50) | | | 30 |
| A. C. Tel. ($50 par) | 4½ | 47 | 48 |
| B.C. Electric | 4 | 82 | 83 |
| B.C. Telephone | 6 | 118 | |
| Calgary Power | 6 | 82 | |
| Canada Bread | 5½ | 98 | 99 |
| Canada Bronze | 6 | 101 | |
| Can. Celanese ($1.75) | | 30 | 30½ |
| Can. Utilities | 6 | 100½ | 103 |
| C. W. Nt. Gas ($20 par) | 4 | 18½ | 20 |
| Dominion Malting | 5 | | 101 |
| Donnacona | 4½ | 98 | 100 |
| Preiman | 4½ | 90 | 93½ |
| Gatineau | 5½ | 106 | |
| G. R. Waren | 5 | 103 | 104 |
| Howard Smith ($50 par) | | 43½ | 48½ |
| Imperial Tob. ($20 par) | 6 | 23 | 23½ |
| Nat. Grocers ($1.00) | | 66 | 28½ |
| Ottawa Power | 5 | | 103 |
| Power Corp. | 6 | 107 | 106½ |
| Price Bros. | 4 | 96 | 97½ |
| Simpsons | 4½ | 96 | 100 |
| Standard Chemical | 5 | 94 | 93½ |
| George Weston | 4½ | 96½ | 100 |

## Winnipeg Grain

WINNIPEG, May 26 (CP) — The coarse grain futures market in oats and barley continued to show a firm trend today in late trade on the Winnipeg Grain Exchange. Eastern shipper demand and mill buying accounted for the trade in oats, and there was also shipper demand in barley.

Offerings were relatively light in the rye futures. May rye declined the full 3-cent limit while July rye went down the 10-cent maximum. Commission house offerings and selling got thin support in the rye futures.

In the only export business reported, 1,140,000 bushels of Canadian wheat was allocated to the United Kingdom under the long-term contract.

Class Two wheat prices were increased 1 cent from Tuesday.

WINNIPEG GRAIN MARKETS
(H. A. Humber Ltd.)

| | Open | High | Low | Close |
|---|---|---|---|---|
| Rye— | | | | |
| May | | | | a475 |
| July | 352 | 352 | 347 | a347 |
| Oct. | 305 | 305 | 302¾ | 303 |
| Barley— | | | | |
| May | 127⅝ | 130⅛ | 127⅝ | 130 |
| July | 110⅛ | 114⅛ | 112⅛ | 112⅛ |
| Oct. | 106 | 106⅛ | 107⅛ | 106 |
| Oats— | | | | |
| May | 96⅛ | 101⅛ | 96⅛ | 101⅛ |
| July | 86⅛ | 91⅛ | 89⅛ | 91⅛ |
| Oct. | 83 | 83⅛ | 82 | 83⅛ |
| Cash Grain— | | | | |
| Oats, No. 2 C.W. | | | | 101⅛ |
| Track | | | | 91⅛ |
| Barley, No. 3 C.W. | | | | 140 |
| Track | | | | 110⅛ |
| Rye No. 2 C.W. | | | | 970 |
| Track | | | | 373 |

## Tides at Victoria

MAY

| Date | Time H.M. | Ht. Ft. | Time H.M. | Ht. Ft. | Time H.M. | Ht. Ft. | Time H.M. | Ht. Ft. |
|---|---|---|---|---|---|---|---|---|
| 1 | 0 34 | 8.2 | | | 15 18 | 3.8 | | |
| 2 | 0 50 | 8.4 | | | 16 06 | 3.1 | | |
| 3 | 0 50 | 7.8 | | | 16 57 | 3.8 | | |
| 4 | 0 12 | 7.8 | 7 39 | 3.4 | 11 30 | 8.8 | 17 44 | 9.1 |
| 5 | 0 40 | 7.8 | 7 06 | 9.7 | 11 41 | 8.8 | 19 28 | 9.0 |
| 6 | 0 30 | 7.9 | 3 52 | 2.8 | 13 40 | 8.1 | 16 04 | 8.3 |
| 7 | 1 14 | 8.0 | 8 18 | 2.1 | 14 40 | 8.4 | 16 30 | 8.8 |
| 8 | 1 01 | 8.1 | 8 40 | 8.2 | 18 06 | 8.0 | 20 10 | 8.4 |
| 9 | 1 40 | 8.8 | 8 28 | 1.4 | 18 06 | 7.4 | 20 41 | 8.0 |
| 10 | 2 50 | 8.7 | 10.08 | 0.8 | 20 06 | 7.0 | 21.31 | 3.4 |
| 11 | 3 01 | 0.0 | | | 10 40 | 8.4 | | |
| 12 | 3 06 | 8.1 | | | 11 35 | 0.2 | | |
| 13 | 2 32 | 0.0 | | | 12 22 | 0.4 | 23 06 | 8.4 |
| 14 | 0 06 | 8.8 | | | 13 14 | 0.7 | 23 24 | 0.2 |
| 15 | 1 34 | 8.1 | 2 37 | 0.1 | 14 00 | 1.4 | 23 60 | 8.1 |
| 16 | | | | | 15 00 | 2.1 | 23 42 | 8.0 |
| 17 | 7 14 | 0.2 | 0 20 | 0.4 | 14 50 | 3.1 | 23 20 | 8.0 |
| 18 | 0 04 | 0.1 | 10 58 | 0.0 | 16 47 | 4.1 | 23 01 | 8.1 |
| 19 | 0 10 | 4.0 | 11 50 | 8.1 | 17 41 | 0.1 | | |
| 20 | 0 16 | 0.4 | 7 10 | 2.0 | 18 40 | 0.4 | 19 14 | 0.0 |
| 21 | 0 50 | 0.0 | 7 50 | 1.0 | 17 14 | 7.1 | 19 30 | 0.7 |
| 22 | 1 50 | 0.0 | 8 37 | 1.0 | 18 18 | 7.0 | 20 14 | 7.4 |
| 23 | 1 10 | 0.0 | 8 10 | 0.0 | 10 18 | 7.0 | 20 54 | 7.0 |
| 24 | 1 18 | 0.0 | 10 50 | 0.4 | 06 18 | 0.2 | 21 30 | 8.1 |
| 25 | 1 10 | 0.0 | 10 40 | 0.4 | 21 13 | 8.4 | 23 17 | 8.3 |
| 26 | 1 06 | 0.0 | 11 31 | 0.7 | 22 00 | 0.0 | 23 10 | 8.4 |
| 27 | 1 30 | 0.0 | 12 04 | 1.1 | 22 31 | 8.4 | | |
| 28 | | | | | 12 43 | 1.0 | 22 50 | 8.3 |
| 29 | | | | | 13 24 | 2.1 | 23 01 | 8.1 |
| 30 | | | | | 13 59 | 0.8 | 23 06 | 9.1 |
| 31 | | | | | 14 31 | 0.8 | 23 14 | 8.0 |

The time used is Pacific Standard for the 120th Meridian west. It is counted from 0 to 24 hours from midnight to midnight. The figures for height serve to distinguish high water from low water. Where blanks occur in the table the tide rises or falls continuously during two successive tidal periods without turning.

## Egg Market

TO PRODUCER

Grade "A" large ..... 36½ cents
Grade "A" medium ..... 34½ cents
Pullets ..... 30 cents
Pullets, Grade "B" ..... 28 cents

WHOLESALE

Grade "A" large ..... 43 cents
Grade "A" medium ..... 41 cents
Pullets ..... 36 cents
Pullets, Grade "B" ..... 24 cents

## Stocks and Bonds

| | Bid | Asked |
|---|---|---|
| Abitibi Power & Paper | 18⅛ | 18⅛ |
| Aluminium Ltd. | 30⅛ | 60⅛ |
| Alum. Co. of Can. 4% pfd. | 30 | 25⅛ |
| Aandeen Hardware A | 13⅛ | 19¾ |
| Beatty Bros., com. | 40⅛ | 41 |
| Bell Telephone | 163⅛ | 164⅛ |
| Brazilian T. L. & P. | 21⅛ | 21⅛ |
| B.A. Oil | 24⅛ | 24⅛ |
| B.A. Oil, pfd. | 27⅛ | 27 |
| B.C. Electric Co., pfd. | 93 | 83⅛ |
| B.C. Power A | 26⅛ | 27 |
| Bruck Mills | 30 | 31 |
| Building Products | 34⅛ | 34⅛ |
| Burlington Steel | 12⅛ | 13 |
| Can. & Dom. Sugar | 18 | 13⅛ |
| Can. Steamship Lines | | 48 |
| Canadian Breweries | 22⅛ | 22⅛ |
| Canadian Industries Ltd. | 22⅛ | 33 |
| Can. Pacific Railway | 20⅛ | 31 |
| Cons. Mining & Smelting | 11[illegible] | 110 |
| Cons. Paper Corp. | 21 | 21⅛ |
| Cosmos Imperial Mills | 20 | 20 |
| Distillers Seagram, com. | 22 | 22⅛ |
| Dominion Bridge | 22 | 33 |
| Dom. Found. & Steel Ltd. | 26 | 27 |
| Dominion Stores Ltd. | 26⅛ | 28 |
| Ford of Canada | 06⅛ | 26⅛ |
| Home Oil Co. Ltd. | 8.50 | 8.50 |
| Imperial Oil | 18⅛ | 18 |
| Imperial Tobacco | 13⅛ | 13⅛ |
| Imp. Tobacco 4% pfd. | 22 | 28⅛ |
| Inter. Metal Ind. 4% pfd. | 96⅛ | 100 |
| Inter. Metal Ind. Class A | 21⅛ | 31⅛ |
| International Nickel | 20⅛ | 36⅛ |
| International Petroleum | 14 | 14⅛ |
| Loblaw A | 20⅛ | 20⅛ |
| McColl Frontenac, 6% pfd. | 99 | 96 |
| McColl Frontenac, com. | 15⅛ | 1 |
| Massey Harris [illegible] | [illegible] | 10⅛ |
| [illegible] | [illegible] | 19 |
| National [illegible] A | 12 | 12 |
| National Steel Car | [illegible] | 25⅛ |
| Page Hersey Tubes | 3 | 20 |
| Powell River Co. | 43⅛ | 43⅛ |
| Russell Ind. Ltd. | 10⅛ | 18⅛ |
| [illegible] W. & P. | [illegible] | 22 |
| Shea's Brewerie | | 11 |
| [illegible] Breweries Ltd. | | 18 |
| Simpson's Ltd. A | | 30 |
| Simpson's Ltd. B | | 24⅛ |
| Southam Co., com. | | 18⅛ |
| Steel of Canada, pfd. | 82⅛ | |
| Steel of Canada | 74 | 79⅛ |
| Union Gas | 8 | 8⅛ |
| United Fuel A Pfd. | 40⅛ | 40 |
| Walker G. & W. | 21 | 21⅛ |
| GOLDS | | |
| Bralorne Mines | 8.50 | 8.75 |
| Hollinger Cons. | 8.65 | 8.85 |
| Hudson Bay M. & S. | 83 | 83⅛ |
| Kerr Addison | 12⅛ | 12⅛ |
| [illegible] Porcupine | 52⅛ | 50⅛ |
| Noranda Mines | 81 | 81⅛ |
| BANKS | | |
| Can. Bank of Com. | 22⅛ | 22⅛ |
| Dominion Bank | 26 | 27 |
| Bank of Montreal | 25⅛ | 30 |
| Royal Bank of Canada | 24⅛ | 24⅛ |
| Bank of Nova Scotia | 35 | 33 |

| | High | Low | Close |
|---|---|---|---|
| International Nickel | 30⅛ | 30⅛ | 30⅛ |
| Inspiration | | | 40 |
| Jason | 13 | 12 | 13 |
| Kerr Addison | 13⅛ | 13⅛ | 13⅛ |
| Kirkland Lake | | | 104 |
| Lake Dufault | 66 | 66 | 66 |
| Lakeshore | | | 13⅛ |
| Lamaque G. | | | 345 |
| Leitch Gold | | | 113 |
| Lingman Lake | 38 | 3[illegible] | 38 |
| Louvicourt | 74 | [illegible] | 73 |
| Little Long Lac | | | 20 |
| Macassa | 300 | 300 | 300 |
| Madsen Red Lake | 375 | 365 | 370 |
| Malartic Goldfields | 180 | 180 | 180 |
| Mining Corp. | 10.00 | 9.75 | 10.00 |
| McKenzie Red Lake | 47 | 45 | 46 |
| McWatters | | | 12 |
| McIntyre | | | 50⅛ |
| McIntyre Cheesbutt | 115 | 117 | 113 |
| Moneta | 43 | 43 | 43 |
| Negus | 245 | 240 | 246 |
| Nipissing | | | 190 |
| Noranda | 81⅛ | 81 | 81⅛ |
| [illegible] | 300 | 225 | 200 |
| [illegible] | 8⅛ | 8⅛ | 8⅛ |
| [illegible] | | | [illegible] |
| Omer | | | [illegible] |
| Pamour | | | 130 |
| Paymaster | | | 1[illegible] |
| Pend Oreille | | | 420 |
| Perron Gold | | | 70 |
| Pickle Crow | | | 220 |
| Pioneer | 320 | 315 | 315 |
| Powell Rouyn | | | 60 |
| Premier | | | 1[illegible] |
| Preston East Dome | | | 185 |
| Quemont | | | 42 |
| Quebec [illegible] | 14⅛ | 14⅛ | 1[illegible] |
| Osecolor | | | 5 |
| [illegible] | | | 300 |
| Senator Rouyn | 44 | 43 | 41 |
| Sherritt Gordon | 370 | 364 | 300 |
| [illegible] | | | 113 |
| [illegible] | | | 702 |
| [illegible] | | | 43 |
| Sladen Malartic | 85 | 37 | 33 |
| Starratt Olsen | | | 70 |
| Steep Rock | 313 | 306 | 3[illegible] |
| Sturgeon R. | | | a180 |
| Sylvanite | | | 153 |
| Teck Hughes | 260 | 260 | 280 |
| Toburn | | | 80 |
| Upper Canada | 185 | 179 | 180 |
| Ventures | 710 | 700 | 7[illegible] |
| Wells Amulet | 725 | 710 | 725 |
| Wright Hargreaves | | | 275 |
| Wasa Lake | 40 | 38 | 40 |

## Toronto Stocks

TORONTO, May 26 (CP) — Prices were down in light trading on the Toronto Stock Exchange today. All groups continued yesterday's losses as trading slackened. Base metals strengthened slightly in the afternoon while industrials, golds and Western oils continued easier. Volume was about 830,000 shares.

Papers and steels were down early in the session but showed several fractional gains later in the day.

Losses ranged from 1 to 10 cents in base metals with Normetal [illegible] off among the few gainers. [illegible] Bridge, Labrador, Steep Rock [illegible] Quebec Manitou were easier.

Losses more than tripled gains in the Western oils. Calgary & Edmonton, Foothills and Leduc-West were down while Anglo-Canadian, Home Oil and Roxana advanced on light volume.

(Island Investment Co. Ltd.)

| | H. | L. | |
|---|---|---|---|
| Beeson | | | 3⅛ |
| Aunelle | 18 | 10⅛ | 14⅛ |
| Anglo Huronian | | | 825 |
| Armistice | 28 | 24⅛ | 29 |
| Aumaque | | | 20 |
| Bagamac | 18 | 18 | 18⅛ |
| Base Metals | 21⅛ | 21 | 21 |
| Beaulieu | 11⅛ | 11 | 11 |
| Belleterre | | | 40 |
| Bidgood Kirkland | | | 10⅛ |
| Bobjo | 14 | 13 | 14 |
| Bonetal | | | 20 |
| Bralorne | 880 | 872 | 870 |
| Brazilian Porcupine | | | 32 |
| Buffalo Ankerite | | | 100 |
| Buffalo Red Lake | 8 | 7⅛ | 7⅛ |
| Bulladiere | | | 60 |
| C. & E. | 710 | 705 | 710 |
| Canadian Malartic | | | 50 |
| Cariboo Gold Quartz | | | 135 |
| Castle Treth | 170 | 122 | 170 |
| Central Patricia | 131 | 120 | 130 |
| Cochenour Willans | | | 390 |
| Chesterville | 245 | 240 | 240 |
| Chromium M. & S. | | | 110 |
| Cons. Smelters | | | 115⅛ |
| Conlaurum | | | 66 |
| Conwest | 113 | 115 | 110 |
| Coniagas Pershing | | | 50 |
| Dome | 20⅛ | 06⅛ | 20⅛ |
| Donalda | 78 | 77 | 70 |
| East Malartic | 107 | 103 | 108 |
| East Sullivan | 300 | 206 | 300 |
| Eldona | 132 | 131 | 129 |
| Falconbridge | 470 | 460 | 460 |
| Francoeur | | | 11 |
| Gillies Lake | | | 8 |
| Giant Yellowknife | 500 | 495 | 495 |
| God's Lake | | | 66 |
| Goldale | | | 10 |
| Gunnar Gold | | | 37 |
| Halner | | | 250 |
| Hardrock | 17 | 16⅛ | 19⅛ |
| Harker Gold | | | 7 |
| Harricana | | | 6⅛ |
| Hedley Mascot | 50 | 49⅛ | 50 |
| Hasaga | | | 78 |
| Hollinger | | | 860 |
| Home Oil | 900 | 940 | 900 |
| Howey | | | 34⅛ |
| Hudson's Bay M. & S. | | | 83⅛ |

## Chicago Grain

CHICAGO, May 26 (AP) — A brisk rally which started in wheat spread to other grains on the Board of Trade today. Prices were up a few cents at times following a slightly lower trend at the opening.

Buying of wheat was based on news that the Government was re-entering the export flour market. Some short-covering appeared in feed grains, notably new crop corn deliveries.

Cash dealers reported they booked 10,000 bushels of 1948 crop oats, the first new crop grain thus far purchased on a to-arrive basis. Shipping sales of oats were fairly large at 50,000 bushels.

Wheat closed 3-4 to 1-4 higher, corn was 2 to 3 1-4 higher, oats were 7-8 to 2 cents higher, and soybeans were 5 1-2 to 8 1-2 cents higher.

CHICAGO GRAIN MARKETS

| | Open | High | Low | Close |
|---|---|---|---|---|
| Wheat— | | | | |
| July | [illegible] | [illegible] | [illegible] | [illegible] |
| Sept. | [illegible] | [illegible] | [illegible] | [illegible] |
| Dec. | 233⅛ | [illegible] | 232⅛ | [illegible] |
| May | 231 | 232⅛ | 231 | 232⅛ |
| Corn— | | | | |
| July | 215 | [illegible] | [illegible] | 213 |
| Sept. | 185 | 193 | 189 | 193 |
| Dec. | 156 | 160 | 166 | 160⅛ |
| May | 160 | 170 | 166 | 165⅛ |
| Oats— | | | | |
| July | 90⅛ | 97⅛ | 90⅛ | 97⅛ |
| Sept. | 81 | 85⅛ | 81 | 85⅛ |
| Dec. | 84⅛ | 85⅛ | 84 | 86⅛ |
| May | 85 | 86⅛ | 86 | 83⅛ |

## Foreign Exchange

NEW YORK, May 26 (CP). The Canadian dollar was up 1-16 of a cent at a discount of 7 1-8 per cent in closing foreign exchange dealings today. The pound sterling recovered 3-8 of a cent to its normal $4.03 1-4.

The first armored tanks built during the Great War had a maximum speed of about four miles an hour.


you can
BORROW
$50 to $1000

HFC makes loans to individuals and families without endorsers or bankable security.

If you have overdue bills, medical bills, seasonal or other expenses, let us help you. You can borrow for almost *any* good reason. Up to 24 months to repay us.

For prompt service, for extra cash, 'phone, write or come in and talk over your problem. We're glad to help you.

*Tune in "The Whistler" — Canada's Top Mystery Show, CBC — Wednesday nights*

610 View Street, at Broad
Central Building  G-arden 4138
VICTORIA, B.C.
Hours 9 to 5 or by appointment
Loans made to residents of nearby towns
SERVING THE PUBLIC SINCE 1878

HOUSEHOLD FINANCE

A. E. AMES & CO.
LIMITED
INVESTMENT SECURITIES
NEW YORK, MONTREAL — VANCOUVER, TORONTO — WINNIPEG, LONDON, ENGLAND
Union Building, 1205 Government Street, Victoria — Telephones: E 4171-2-4

Enquiries Invited for
DOMINION, PROVINCIAL AND CORPORATION BONDS
GILLESPIE, HART & CO., LTD.
Established Over a Quarter of a Century
611 FORT STREET — TELEPHONE G 3181

HAGAR INVESTMENTS LTD.
Stock Brokers and Bond Dealers
Central Bldg. VIEW at BROAD G 4121-22-23

H. A. HUMBER, LTD.
Quotation Service on
STOCKS, BONDS, COMMODITIES, MINES and OILS
Statistical Information — Real Estate and Insurance
SUITE 14, ARCADE BUILDING — PHONES: G 1101-2

We wish to announce the Opening of Our New Offices
404 UNION BUILDING
612 VIEW STREET
404 Union Bldg. Victoria, B.C. Tel. E 4961
Wood, Gundy & Company Limited

HERE TO-DAY AND TO-MORROW
Continuity of Administration

There is satisfaction in knowing that the Executor you appoint to administer your estate, will always be available when needed, —never sick or away, too busy or neglectful, but, fully competent, experienced, and financially reliable.

Unlike an individual who may be, "Here to-day and gone to-morrow", The Royal Trust Company affords permanence and dependability, of an order beyond the capacity of an individual.

This is something to remember when making or reviewing your Will and considering the appointment of your Executor.

*You are welcome to consult us about your Estate, at any time without obligation*

THE ROYAL TRUST COMPANY
CORPORATE SECURITY — PERSONAL SERVICE
VICTORIA
1205 GOVERNMENT, TEL. E 4126
F. G. WINSLOW, MANAGER

Visiting Seattle?
300 Comfortable Outside Rooms Await You at


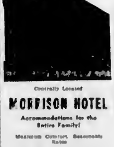


Centrally Located
MORRISON HOTEL
Accommodations for the Entire Family!
Maximum Comfort, Reasonable Rates
Near Depot and Bus Terminal
Across From County-City Building
Advance Reservations Will Assure You the Best Accommodations
Write, Wire or Phone
509 3rd Ave. EL 3262
J. E. Brown, Mgr. Seattle 4, Wn.

EFFECTIVE JUNE 1st
2 FLIGHTS EVERY DAY by TCA TO BRITAIN
Fast, 40-passenger "North Star" sky liners take you there comfortably and economically.

Connections at Shannon, Glasgow and London for European points.
Plan to visit the OLYMPIC GAMES July 29 to August 14
Low "Aircargo" rates in effect.
Weekly flights to Bermuda.
Phone E 5141
916 Government Street, or your Travel Agent
TRANS-CANADA Air Lines
Transcontinental • International • Trans-Atlantic

my heels absorb the shock!

Thousands absorb shocking punishment daily from steel plates on shoes! Step out just once with buoyant, resilient Cat's Paw NATURAL rubber heels . . . and you'll always tell your repairer to rebuild with Cat's Paw!
CAT'S PAW
non-slip rubber heels & soles
CAT'S PAW-HOLTITE RUBBER COMPANY, DRUMMONDVILLE, QUEBEC

GULF ISLANDS CRUISE
WEDNESDAY, JUNE 2nd
Ferry Will Make the Following Ports of Call:
Ganges Harbour 2-hour stopover
Mayne Island 2-hour stopover
The ferry will stop at Ganges Harbour for lunch and at Mayne Island for tea.
Buses Leave Victoria Depot at 9 A.M.
Parking Space Available at Swartz Bay. Ferry Leaves Swartz Bay 10 A.M. Arrives Back at 6 P.M.
RETURN FARES
Ferry Only $1.00 Plus 15c Tax
Bus and Ferry: $2.00 Plus 30c Tax
Bus Accommodation Limited to 90 Passengers
Information and Tickets at Coach Lines Depot
Gulf Islands Ferry Co. Ltd.
Phone E 3177

Your money is safe, everywhere, in

COOK'S TRAVELLERS CHEQUES
Simple, safe, convenient. The open door to Cook's Travel Service everywhere. Issued in U.S. dollars and sterling. 25,000 banking agents in all countries.
Obtainable through your own bank.
The world's oldest Travellers Cheques - originated 1874.


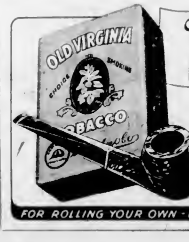


For real pipe pleasure
OLD VIRGINIA
PIPE TOBACCO
FOR ROLLING YOUR OWN - USE OLD VIRGINIA FINE CUT

ALLIANCE OILS LIMITED
(Non-Personal Liability)

HEAD OFFICE: 209-211 Pemberton Building, Victoria, B.C.
ALBERTA OFFICE: Suite No. 1, Central Building, Calgary, Alta.

INCORPORATED
Under laws of Dominion of Canada. Registered as Extra Provincial Company, Province of Alberta and in the Province of British Columbia.
CAPITAL: 3,500,000 Shares n.p.v. Issued: 3,345,437 Shares
LISTED: Calgary Stock Exchange

HOLDINGS

1. 20% of the net profits (which is equivalent to Alliance owning one well in every five which proves productive) on P. & N.G. Leases totaling approximately 12,701 acres, geologized by the noted Dr. Charles C. Coulter, lying in Tp. 20, Rges. 1 and 2, W. 4th M., in the Antelope Hills district, in which are located B.A.-Alliance wells No. 1 and No. 2.
   (a) Well No. 1 which is drilled to 1,948 feet to the first porous horizon in the Devonian, is now ready for testing. Alliance will receive 20% of the net profits on this well.
   (b) In well No. 2, which is drilled and cased at 910 feet, Alliance will receive $15,000.00 from 50% of the net production, after which it will receive 20% of the net profits.

2. 15% of the net profits (which is equivalent to Alliance owning one well in every seven which prove productive) on Reservation No. 434, consisting of 19,600 acres located in Tps. 20 and 21, Rges. 1 and 2, W. 4th M., on a structure also geologized by Dr. Coulter and which is now owned by the British Alberta Petroleums Ltd. (subsidiary of the British American Oil Co. Ltd.), who will carry out a seismic survey as soon as weather conditions permit.

3. 6% of the net profits on Reservation No. 445, comprising 19,840 acres, being the southern portion of Tp. 32, Rge. 14, W. 4th M., near Hanna. A seismic survey of this area has been made.

THE ABOVE PROPERTIES, TOTALING 52,141 ACRES, ARE OWNED AND WILL BE OPERATED BY THE BRITISH AMERICAN OIL CO. LTD.

May 18, 1948 — ALLIANCE OILS LIMITED

(This advertisement is published for information purposes only.)

# Ilsley, Finance Minister During War Upholds Budget Surplus to Cut Debt

OTTAWA, May 26 (CP).—Justice Minister Ilsley, Canada's Wartime Finance Minister, told the Commons today he thought Canada should attach "more importance" to reduction of the national debt.

Defending the budget surplus of $629,000,000, he said the Government would find it "far easier" to meet the legitimate needs of the people if it could budget for "sub-[illegible] years, reduce the national debt and thus cut down the interest charges arising from the debt.

For example a drop in the debt of $2,500,000,000 would mean a $70,000,000 saving in interest.

Stepping into the budget debate to answer Opposition criticism, Mr Ilsley said the tax reductions had been "wisely selected," though he conceded that they would not provoke an "immediate" favorable re-[illegible] viewed more favorably as time went on.

He answered Opposition charges that the 1946 dollar revaluation was responsible for Canada's foreign exchange difficulties with the flat statement that the currency change had no effect on Canada's import and export trade figures. The perpetuation of a "cheap" Canadian dollar would not have stopped the loss of foreign exchange.

Other speakers included T J Bentley (CCF, Swift Current), W D Wylie (SC, Medicine Hat) and J. A Ross (P.C., Souris).

Mr Ross claimed there was much needless spending by the Government. For example, legal and clerical expenses for the prices committee were "very" high while the committee itself had become a "complete farce."

Mr. Bentley protested that the budget gave no relief to low-income groups.

Mr Wylie said the lack of tax reduction would aggravate the high cost of living. Farmers in his area were going out of hog production because they could not afford to pay income tax at the current rates.

Mr Ilsley recalled that Progressive Conservative members had said revaluation of the dollar had discouraged the investment of American capital in Canada.

Actually, much of the investment had been of a "speculative" type in Canadian securities, including Government securities. This was not the kind of investment Canada wanted. It simply meant a case of "running into debt" to a foreign country, with the debt sure to be called "at some uncertain and unfavorable time."

There had been nothing in dollar revaluation to discourage the sound type of investment that Canada needed.

He agreed that "risk" capital did not come into Canada from the United States last year but said this was because of recurrent rumors that the dollar was to be devalued. Now confidence in Canada was returning and a new flow of risk capital had developed over recent months.

J. M MacDonnall (P.C., Muskoka-Ontario) had said that the import restrictions imposed last November were doing little to stop the drain on American funds. Mr MacDonnell had taken the statement of the "Ottawa editor of MacLean's Magazine" rather than the statement of Finance Minister Abbott.

### FOOD SHIPMENTS INCREASE

AUCKLAND, N.Z. (CP).—For the first five months of the present export season official figures revealed that New Zealand's food shipments to Britain are higher than the corresponding period last year. All classes of frozen meats, butter, cheese, tallow and apples are up.

### SALES FINANCING UP

OTTAWA, May 26 (CP).—Financing of motor vehicle sales continued upward in April, the Bureau of Statistics said today.

During the month, 18,344 units were financed for $14,954,000, compared with 10,892 units for $9,745,000 in the same month of 1947.

### VICE-PRESIDENT

MONTREAL, May 26 (CP) — Appointment of J. B White, director of personnel for the Aluminum Company of Canada, as a vice-president of the company was announced today. He has been associated with the aluminum industry for 30 years.

### ABETTING CUPID

LONDON (CP) They are trying out a new idea in London parks to aid cupid two-seater benches for couples. Mrs Strauss Supply Minister's wife, who suggested it, said: "It must be very awkward when a young couple want a private talk or gossip if others are sitting on the same seat."

# Cornerstone Of House Laid

LONDON, May 26 (CP) — With words and mortar British Parliamentarians, in a 15-minute ceremony, today reaffirmed their faith in the continuation of a democratic liberty and laid the foundation stone of a new Commons Chamber.

In the rain-splattered courtyard of the Palace of Westminster where the walls still bear bomb scars, Prime Minister Attlee Conservative Leader Winston Churchill and Speaker Douglas Clifton Brown caught up links of Parliamentary history and fastened them together.

Attlee said Hitler may have thought he struck a blow against democracy when his bombers destroyed the old chamber on May 10, 1941 but the living Fellowship of Parliament could not be damaged by bomb or rocket.

Churchill said the new chamber was arising in familiar form and the foundation stone would maintain a fabric which would maintain "rights of privileges of free debate."

Then the speaker took the trowel, with a handle of oak from the old building and laid mortar under the foundation stone. Then he took the mallet first used when the Parliament Buildings were raised a century ago and tapped the foundation stone.

# Dollar Lack Hits Roadwork

WHITEHORSE, Yukon Territory, May 26 (Reuters) —Canada's shortage of United States dollars is hampering maintenance work on the Alaska Highway it was learned today.

Although Washington regards the highway as a key piece in Alaskan defences, the monetary tangle is preventing Canadian maintenance crews from getting the United States equipment they need.

The Canadian army, when it took over the highway after the war, inherited almost all of the equipment used by the Americans to build the road three years previously. There have been few replacements, and much of the heavy machinery is badly worn.

Only source for this type of equipment is the United States, and orders for large-scale replacements were put in last year. Then, Canada's shortage of United States dollars became acute, and the orders were canceled.

By working almost constantly on the giant vehicles, the Canadian army has managed to keep them operating. But nobody can give any guarantee the Royal Canadian electrical and mechanical engineers could keep the maintenance equipment going beyond this year.

Care of this 1,221-mile, $100,000,000 road is the biggest peacetime engineering commitment ever undertaken by the Canadian army.

# Edmonton Aids Freight Fight

EDMONTON, May 26 (CP) —City Council has voted $5,000 for the fight of Alberta organizations against the recently-imposed 21 per cent freight rate boost. Council, after hearing representatives of the Edmonton Chamber of Commerce plea for financial aid in the fight, last night voted the sum. The Edmonton and Calgary Chambers of Commerce already have voted $5,000 each for an organized attack on the increase.


# If it's Borden's it's Got to be good!

# SPENCER'S FOODS

**SELF-SERVE GROCERY SPECIALS for THURSDAY, FRIDAY**

| | |
|---|---|
| PEAS, Size 5, Aylmer Jumbo, Fancy Quality, 20-oz. tins | 2 for 33¢ |
| SHOESTRING BEETS, Aylmer, tins | 2 for 21¢ |
| CUT GREEN BEANS, Royal City, tins | 2 for 33¢ |
| APPLE JUICE, Aylmer, 48-oz. tin | 25¢ |
| PLUMS, Columbia, tin | 15¢ |
| PEACHES, Hunt's, 28-oz. tin | 42¢ |
| LIME JUICE, Apte, 8-oz. tin | 9¢ |
| ASSORTED SANDWICH BISCUITS, Select, 12-oz bag | 29¢ |
| SEVILLE ORANGE MARMALADE, Spencer's, 24-oz. Jar | 34¢ |
| LOGANBERRY JAM, Aylmer, 24-oz jar | 44¢ |
| SYRUP, Maple Flavor, Emon, 32-oz. bottle | 27¢ |
| HONEY, Alberta Creamed, 1-lb. carton | 35¢ |
| CHOCOLATE MALTEO MILK, Borden's, 1-lb. tin | 43¢ |
| TEA, Spencer's Rich Family, 1-lb | 85¢ |
| COFFEE, Spencer's Plantation Blend, lb. | 45¢ |
| INSTANT COFFEE, Nescafe, 4-oz. tin | 49¢ |
| PAPER TOWELS, Jiffy, roll | 16¢ |
| VANO CLEANER, bottle | 29¢ |
| SNAP HAND CLEANER, tin | 17¢ |
| CLOTHES PINS, 36's, pkt | 22¢ |
| GLO-PADS, Steel Wool, pkts | 3 for 25¢ |
| LUX FLAKES, large pkt | 29¢ |
| BAKED BEANS, Aylmer, Boston Style, 16-oz tins | 2 for 25¢ |
| TOMATO CATSUP, Crosse & Blackwell's, bottle | 27¢ |
| PEA SOUP, Habitant, large 28-oz. tins | 2 for 29¢ |
| SWEET MIXED PICKLES, Devoo, 16-oz. jar | 25¢ |
| FANCY COHOE SALMON, Red Seal, 16-oz. tin | 52¢ |
| CHOCOLATE CHIPITS, bag | 30¢ |
| SYMINGTON'S GRAVY, tin | 15¢ |
| GRAPE-NUTS FLAKES, 7-oz. pkts | 2 for 23¢ |
| PUFFED WHEAT, Melograin, 5-oz. pkts. | 2 for 17¢ |

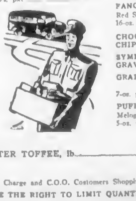

"BOY BLUE" RUM AND BUTTER TOFFEE, lb. 49¢

—lower main floor

These Specials Available to Charge and C.O.D. Customers Shopping in This Section

WE RESERVE THE RIGHT TO LIMIT QUANTITIES

**DAVID SPENCER LIMITED**

# Spencer's

SERVING B.C. FOR 75 YEARS

STORE HOURS: 9 A.M. to 5 P.M. Wednesday, 9 A.M. to 1 P.M.

Tel. E 4141

## These Versatile Redingotes Have an Important Place in Every Summer Wardrobe

A. — Three-quarter length in brown and navy crepe. Sizes 38 to 44 ........ 12.95

B.—Black or navy wool crepe styled with four buttons and tie at the waist. Sizes 14 and 16 ........ 29.75

C.—Full length black or navy crepe. Sizes 16½ to 24½ ........ 16.95

—fashion floor

## "Rooftops of Paris"

. . . Is the intriguing name of this Summer bonnet of imported Milan straw. In natural color with green cord trim.

17.50

—fashion floor

Grey, black and balenciago suede tie with scallop trim ........ 11.95

Black suede pump with dress Cuban heel ........ 15.95

Black suede sling with strap over instep ........ 14.95

—fashion floor

## Washable Doeskin GLOVES

By "LOUIS FISCHL"

Six-Button Length Full Pique Sewn 3.95

Beautifully made from pliable skins . . . ideal for Summer wear. Natural and white. Sizes 6 to 7½.

—main floor

**DAVID SPENCER LIMITED**

**The Daily Colonist.**
(ESTABLISHED 1858)



NO. 142—NINETIETH YEAR — VICTORIA, BRITISH COLUMBIA, THURSDAY, MAY 27, 1948

# U.S. Fairway Aces Stay in O.C. Meet

### Turnesa, Stranahan, Chapman, Sweeny Reach Fourth Round — Brazilian Equals Record

SANDWICH, Kent, England, May 26 (AP).—Defending Champion Willie Turnesa and three other crack United States amateurs advanced to the fourth round of the British Amateur Golf Championship today with twin conquests of strong opposition and English Channel squalls.

They were accompanied into the select band of 32 survivors by Mario Gonzales, the Brazilian star, who performed wonders with his irons to tie a 34-year-old record with an outgoing 31 strokes.

Frank Stranahan of Toledo, Ohio, Dick Chapman of Pinehurst, N.C., and Bob Sweeny, Jr., London and New York resident, all kept their title hopes intact.

The United States top-notchers were spread through three of the four quarters of the draw—opening the possibility of the second successive all-American final in the 63-year history of the championship.

Three other Americans, Sgt. Charles (Chuck) Jennings, of Medford, N.J.; Chris Dunphy, Westbury, N.Y., and Frank Tatum, Jr., Oxford University Rhodes scholar from Los Angeles, were eliminated.

Turnesa played two matches today. He defeated Tatum, 6 and 3. In the afternoon the defending champion, playing through recurrent rain and hail storms, dispatched the veteran English star, Cyril Tolley, 5 and 4. Tolley won the amateur title in 1920 and 1929.

Chapman, who lost to Turnesa in last year's thrilling final match, scored a 2 and 1 victory over Joe Carr, British Walker Cup player from Dublin.

Stranahan reached the fourth round by eliminating another British cup star, Gerald Micklem of London, 4 and 3. It was sweet revenge for the Toledo "strong boy," as Micklem bounced him out of the same championship two years ago.

Sweeny, like Turnesa, scored two victories to catch up with the field. He first disposed of Gordon Dewar of Carnoustie, Scotland, 2 and 1, and then trounced Viscount Coke of England, 7 and 6.

Gonzales, the Brazilian flash, provided the sensation of a blustery day on the Royal St. George's course with his trouncing of Ellis Werkell of Stockholm, 9 and 8. His brilliant 31 on the front nine equalled the 34-year-old mark set by Scotsman Charles MacFarlane in beating Chick Evans of Chicago in an amateur championship on the same links.

British hopes for keeping the cup at home shifted tonight from the beaten Carr to Laddie Lucas, another Walker Cup player who won today from J. H. T. Barley, 4 and 3. Lucas, who faces Gonzales tomorrow, is a native of this locality and knows the title course intimately. He is a left-handed swinger.

# Caps Trample Tigers, 14-2; Indians Gain

VANCOUVER, May 26 (CP). — An enlivened Vancouver Capilano Club tonight clouted their way to a convincing 14-2 victory over the league-leading Tacoma Tigers, giving them an even split in their four-game Western International League series.

Led by the big bats of Orrin Snyder, Len Tran, Charlie Mead and Joe Kaney, the cellar-dwellers picked on Tacoma moundsmen Jim Gleason and Stan Gilson.

Big Hunk Anderson pitched the best game of the series, allowing only three hits.

| | | R. | H. | E. |
|---|---|---|---|---|
| Tacoma | 000 200 000— | 2 | 3 | 3 |
| Vancouver | 235 411 200— | 14 | 16 | 2 |

Batteries: Gleason, Gilson (3), Greco (4) and Hargadon; Anderson and Warren.

| | | R. | H. | E. |
|---|---|---|---|---|
| Wenatchee | 010 000 001— | 2 | 6 | 1 |
| Spokane | 002 000 00x— | 4 | 6 | 0 |

Batteries: Lierman and Gardner; Teagan and Sheeley.

Salem at Yakima postponed—Rain.

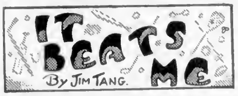


Benefiting from the best pennant race in baseball, the W.I.L. last year led all Class "B" leagues in attendance, just failing to hit the 1,000,000 mark. President Bob Abel confidently predicted before the start of the 1948 season that attendance figures would be higher. It seems that the club owners are prepared to go to any lengths to make him right.

After deciding to hold a Shaughnessy play-off — the best method of stimulating attendance in the small minors — at the end of this season, the owners have apparently reversed themselves. Explaining that too many games have been rained out, they have announced another plan. Out goes the play-off and in comes a lengthened season.

If anything ever smacked of money-grabbing, this is it. Not content with trying to play as many or more games than they do in the majors, the owners have become panicky because their receipts are down from last year—a year which broke all existing attendance marks. In order to take up the slack, they want to extend the schedule, now six weeks old.

Not only will this likely leave a bad aroma as far as the public is concerned, but it is doubtful that it will take up the slack. To date, there are 39 games to be caught up, an average of about ten per club. It may be that all of them cannot be played before September 6, the closing date of the original schedule, but most of them could be picked up.

Even if 15 or 20 games were missed, the added interest of a play-off would probably have gone further towards making up lost attendance than the post-season games the league has decided to add.

So far, it has looked like an evenly-balanced circuit with every one of the eight clubs rating a chance to finish among the first four. Even the trailers in the last month of the schedule would still have a chance to qualify for a play-off berth, a sure-fire cure for lagging attendance.

On the other hand, one club may get away out in front and kill interest in the seven other towns. Even if three teams were close to the top, the other five clubs would suffer at the gate.

But no matter how it affects the gate, it is not a wise procedure for an organized league to add to its season in an obvious attempt to bring in more money.

There is still a hope that the loop won't go through with the move. Victoria was informed of the plans after a majority of clubs had declared in favor of the change, but Business Manager Reg Patterson states that it will have to be more thoroughly discussed. This corner hopes that the discussion will result in another change—back to the original plans.

* * *

### *Random Harvest*

**Bull Lea** is certainly the standout sire of the American turf at the moment, and the big reason why **Calumet Farm** is so successful. Led by **Citation, Armed, Faultless, Bewitch, Coaltown, Good Blood** and **Twosy**, his offspring won $1,250,718 last year and may do even better in 1948 . . . **Bob Stumpf** is back in the W.I.L. with **Salem** . . . **Brooklyn** fans have been so disgruntled over the showing of the **Dodgers** this year that even **Hugh Casey** has been roundly booed when he took his knocks . . . **Johnny Dalby** has bought back his old No. 64 car and expects to have it in action at the **Langford Speedway** on Saturday. **Pike Green** will be at the throttle and the car will be wearing a new No. 5 . . . Some race horses certainly seemed to be named at random, while others come by their names naturally enough. For instance, **Yes You** is out of **Who Me, Engaged** is by **Requested** out of **Betrothed, Diplomat** is by **Head Play** out of **Tactful**, and **The Deacon** is by **Bar Fly** out of **Bad Girl**.

* * *

GUESSING DEPARTMENT: Jokers over Foul Bay in tonight's boxla, Tacoma to cop the first game of the series with the A's tonight and the Norbertmen to even it up on Friday. Batting average to date—At bat 395, hits 133, percentage .336.

## Suburban Softball Nine Wins Fourth

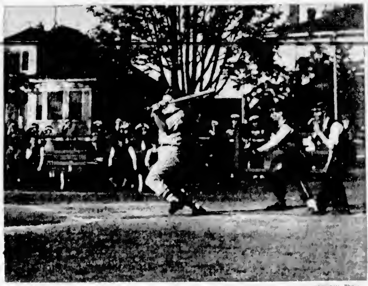

Colonist Photo

Brentwood Aces moved up to .500 mark last night at Central Park by defeating Bluebird Cabs, 6-1, to gain fourth victory in eight decisions in Senior "A" softball circuit. Action photo above shows Third-Baseman Timothy of losers grounding out in second inning. Catcher is Les Wilson and umpire is Barney Barnswell. Brentwood Manager Rom Knott is seen on players' bench with scorekeeper.

### Canadian Amateur Sets Low Handicap

TORONTO, May 26 (CP)—E. Harold Banks, assistant secretary of the Royal Canadian Golf Association announced last night the handicap limit for this year's Canadian Amateur Golf Championship is seven. The tournament will be held at the Hamilton Golf and Country Club the week of July 12.

# Derby Entries Listed at 36; Favor My Babu

LONDON, May 26 (AP)—Thirty-six possible starters were listed today for the Derby, June 5, Britain's classic 1½-mile horse race.

My Babu, owned by the Gaekwar of Baroda, was the betting favorite at odds of 5-2, when the entry list closed.

Entries:

Black Tarquin, The Senator, Overhead, Djeddah, Tory Two, Prince Hardy, Hope Street, Julian, Tarka, Specially, Blue Falls, Black Pampas, City of Russia, Valignus, Ottoman, Pride of India, Noor, Henley in Arden, The Cobbler, Rubayait, Native Heath, Roaring Forties, Valognes, Solar Slipper, Millwall, Ravenswood, Usher, Tormie, Mallowry, Straight Play, Jacobite, King's Magic, Blue Mickie, My Love, and Royal Drake.

Second choice is The Cobbler, who ran My Babu to a head finish in the Two Thousand Guineas, April 28. Latest odds on The Cobbler are 6-1.

United States hopes in the race are on the two-horse entry of New York Banker William Woodward—the well-liked Black Tarquin at 100-7 and the long shot, The Senator, at 40-1.

France has three colts pointing to the Epsom Downs feature. My Love has considerable backing at 100-8. Royal Drake is a 28-1 shot and Djeddah is 40-1.

# Furmeston, W. Benn Lead Aces to Win Over Cabs

| HOW THEY STAND | W. | L. | Pct. |
|---|---|---|---|
| Douglas Tire | 6 | 0 | 1.000 |
| Timber Service | 4 | 2 | .667 |
| Brentwood Aces | 4 | 4 | .500 |
| Navy | 2 | 5 | .286 |
| Bluebird Cabs | 1 | 6 | .143 |

Next game, tomorrow night: Douglas Tire vs. Timber Service, Upper Central, 6:45 p.m.

Brentwood Aces rallied in the late innings to defeat Bluebird Cabs, 6-1, in a senior "A" softball fixture at Central Park last night.

Ray Aspinall and John Furmeston hooked up in a tight hurling duel for six innings with the Cabbies taking a one-run lead in the second inning when Jimmy John circled the sacks. Furmeston squared the count with one of his frequent four-ply blows in the fourth.

Bill Benn broke up the ball game with a three-run homer in the top of the seventh. Aces added two markers in the eighth on a single and two errors.

Furmeston set the Cabbies down with one hit, a single in the fourth by John. He struck out eight.

| | | R | H | E. |
|---|---|---|---|---|
| Brentwood Aces | 000 100 320— | 6 | 6 | 1 |
| Bluebird Cabs | 010 000 000— | 1 | 1 | 6 |

Batteries: Furmeston and Wilson; Aspinall and Friar.

A big five-run first inning proved to be the winning margin as Black and White Taxi downed Selkirk Lumber, 12-7, in a senior "B" fixture. The other game finished in an 8-6 decision for Douglas Tire over Forest Products.

Suburban teams were victorious in fair sex games. Langford trounced Topper, 11-3, in a senior "B" tilt and Sidney Merchants downed Hot shots, 8-6, in a junior girls' contest.

# 28-Year-Old Dam Of Plate Winner Has Another Foal

BRANTFORD, Ont., May 26 (CP)—McTab, 28-year-old brood mare that foaled Last Mark three years ago, today produced a half-brother to the King's Plate winner. Ladfield was the sire.

Last Mark, son of Koenigsmark and foaled when McTab was 25, was given that name because it seemed he would be the last of the mare's line. The name turned out to be appropriate because Koenigsmark subsequently died.

But the mare appeared as lively as ever after foaling her new potential King's Plate winner, Dr. L. M. Walker reported. The foal, a colt, was born at Jim Fair's Stock Farm, at nearby Cainsville.

Fair won $11,710 as breeder, trainer and owner of Last Mark in Monday's Plate running.

# Cricket Season Opens Saturday

The Victoria and District Cricket Association will open its season on Saturday with three matches scheduled.

Oak Bay, strengthened with the addition of Frank Harrison, former star of the Okanagan Cricket Club, will host Five C's, last season's champions, at Windsor Park. The churchmen are at full strength and intent on retaining their laurels.

Reg Wenman's Incogs will oppose a reconstructed Navy eleven at Naden and a bolstered ex-R.A.F. team will meet Albions at Macdonald Park. All games start at 2:30 p.m.

**COLWOOD SOFTBALL**

District Merchants walloped Jordan River, 24-11, in a Senior "B" slugfest in the Colwood and District Softball League last night.

**RAIN CANCELS CRICKET**

LONDON, May 26 (Reuters).—Bad weather today washed out all first-class cricket matches in the United Kingdom.

### Box Score

| Bremerton | AB | R | H | PO | A | E |
|---|---|---|---|---|---|---|
| Moore, 3b, lf | [illegible] | | | | | |
| Samcoff, 2b | [illegible] | | | | | |
| [illegible] | [illegible] | | | | | |
| Arnerich, ss | [illegible] | | | | | |
| Maul, 1b | [illegible] | | | | | |
| Murphy, cf | [illegible] | | | | | |
| Brown, rf | [illegible] | | | | | |
| [illegible], c | [illegible] | | | | | |
| Barisoff, p | [illegible] | | | | | |
| Marshall, p | [illegible] | | | | | |
| Total | 35 | 7 | 11 | 27 | 13 | 1 |

| Victoria | AB | R | H | PO | A | E |
|---|---|---|---|---|---|---|
| Balassi, rf | [illegible] | | | | | |
| Recca, 1b | [illegible] | | | | | |
| Palmer, 2b | [illegible] | | | | | |
| Wilson, cf | [illegible] | | | | | |
| Jensen, 3b | [illegible] | | | | | |
| Owens, lf | [illegible] | | | | | |
| [illegible], c | [illegible] | | | | | |
| Kubiak, ss | [illegible] | | | | | |
| Logue, p | [illegible] | | | | | |
| *Propst | [illegible] | | | | | |
| Total | 34 | 5 | 3 | 27 | 14 | 3 |

*Grounded out for Logue in 9th.
Balk—Logue, Barisoff.
Score by innings:
Bremerton 001 310 200—7
Victoria 001 020 010—5
Winning Pitcher Barisoff.
Earned Runs—Off Barisoff 3, Logue 6.
Hits Off Barisoff 3 and five runs in 7 innings; off Marshall, [illegible] in 2 innings.
Struck Out—By Barisoff, 3; Marshall, 2; Logue, 4.
Bases on Balls—Off Barisoff, 3; Logue, 3.
Passed Balls—Recca.
Left on Bases—Bremerton, 6; Victoria, 6.
Home Runs—Recca, Palmer, Barisoff, Moore.
Two-Base Hits—Recca, Palmer, Arnerich, Samcoff, Barisoff.
Runs Batted In—Moore, 3; Murphy, Brown, Barisoff, Palmer, 4; Recca.
Sacrifice—Moore, Marshall.
Double Plays—Arnerich, unassisted; Arnerich to Maul.
Time of Game 1 hour, 55 minutes.
Umpires—Delaney, Mathieu and Rasiall.

### Sports Fixtures Scheduled Today

**BASEBALL**

8 p.m.—Tacoma Tigers vs. Victoria Athletics, W.I.L., Royal Athletic Park.

**LACROSSE**

8.30 p.m.—Jokers vs. Foul Bay, Stevenson Memorial Park.

**SOFTBALL**

6.30 p.m.—Senior "B" men, Sidney Roofing vs. Selkirk Lumber, Upper Central.

6.30 p.m.—Senior "A" women, Sidney vs. Army and Navy Taxi, Lower Central.

6.30 p.m.—Senior "B" women, J. H. & E. vs. Langford, at Langford.

# Birdmen Trim Boosters, 11-5

| HOW THEY STAND | W. | L. | Pct. |
|---|---|---|---|
| Ben's Bombers | 4 | 1 | .800 |
| Navy | 3 | 1 | .750 |
| Eagles | 3 | 2 | .600 |
| Fisher and Nex | 1 | 3 | .250 |
| Boosters | 0 | 5 | .000 |

Scoring three runs in each of the first two innings, Eagles went on to defeat Boosters, 11-5, in a senior amateur baseball game last night. Victory consolidates the Aerie's hold on third place and leaves the youthful Boosters without a win in four games.

Winners scored their first three runs on a walk, a double by Verne Evans, a fielder's choice and a triple by Reg Clarkson. Three successive walks, a single by Toad Garnet and a fielder's choice accounted for three more tallies in the second.

Boddy Rendall hurled the route for the Aerie, setting the losers down with six hits while striking out eight.

Evans, with a double and two singles, and Garnet, Jimmy Morrison and Bendall, each with two hits, paced the Eagle attack. Clint Hodges and Jim Harford led the losers with two hits each.

| | | R. | H. | E. |
|---|---|---|---|---|
| Boosters | 020 002 010— | 5 | 6 | 6 |
| Eagles | 330 210 02x— | 11 | 11 | 3 |

Batteries: Moffat, Turner (5) and Harford; Bendall and Carson.

### *Baseball's Big Six*

(Three leaders in each league)

| | G | AB | R | H | Pct |
|---|---|---|---|---|---|
| Gustine, Pirates | 30 | 117 | 24 | 50 | .427 |
| Musial, Cards | 30 | 133 | 32 | 40 | .403 |
| Holmes, Braves | 27 | 89 | 11 | 33 | .400 |
| Boudreau, Indians | 28 | 107 | 19 | 41 | .383 |
| Williams, Red Sox | 31 | 116 | 20 | 43 | .371 |
| Evers, Tigers | 33 | 134 | 17 | 45 | .363 |

Runs batted in: American — Williams, Red Sox 34. National—Musial, Cards 33.
Home runs: American—Keltner, Indians 11. National—Kiner, Pirates; Sauer, Reds 13.

# A's Outscored, 7-5; Loop Leaders Here

### Bremerton Wins Series, 3-1—Umpire Mathieu Has Troubles—Tacoma Tigers Move In Tonight

| HOW THEY STAND | W | L | Pct |
|---|---|---|---|
| Tacoma | 20 | 11 | .645 |
| Bremerton | 18 | 16 | .529 |
| Wenatchee | 17 | 16 | .515 |
| Salem | 16 | 16 | .500 |
| Spokane | 16 | 16 | .500 |
| VICTORIA | 17 | 20 | .459 |
| Vancouver | 15 | 19 | .441 |
| Yakima | 14 | 19 | .424 |

Getting the worst of the breaks and a couple of glaring decisions by base-umpire, Jerry Mathieu, Victoria Athletics last night dropped their Bremerton series by losing to the Bluejackets, 7-5. Victory gave the Tars a 3-1 edge in the first meeting of the season between the two clubs.

The A's snapped out of their lethargy of Tuesday night to come up with a hustling performance. A line-up change installed Lou Kubiak at shortstop in place of weak throwing Mike Dalton and sent Pitcher Del Owens to Kubiak's left-field berth.

**LUCKY HITS COUNT**

After Bremerton Pitcher Bill Barisoff and Jack Palmer had exchanged third-inning home runs the visitors moved ahead with three runs in the fourth. Blooper hits by Arnerich, Maul and Murphy were followed by Brown's line single to score two runs. Righthander Frank Logue, who lost his first game after three wins, then picked Murphy off second but the latter scored when Palmer's throw hit him in the back as he streaked for third. A single run in the fifth made it 5-1.

Victoria bounced back into contention in their half when a long double by Recca, a walk to Logue and Balassi's single filled the bags. After Buccola forced a runner at the plate, Palmer cleared them with a two-base poke to the fence in left-centre.

**MATHIEU MISSES TWO**

Moore's home run followed Barisoff's double for the final Bremerton run in the seventh. Samcoff doubled and Arnerich smashed one at Jensen. In the resulting play, Mathieu came up with his first bad call.

Samcoff was trapped between bases and finally tagged out. Arnerich made a big turn towards second and Palmer's throw to Buccola had the runner by ten feet. Mathieu called the runner safe although it was apparent he did not see the play. After a five-minute rhubarb, Manager Ted Norbert announced he was playing the game under protest but the inning ended without further scoring.

Palmer scored the A's final run when he got credit for an inside-the-park home run after Markert failed to come up with a shoestring catch of a low liner. Taking no chances, Manager Alan Strange sent in John Marshall, who experienced no trouble but was aided by another of Mathieu's dubious decisions. Owens was called out at first in the eighth when he had the throw well beaten. Archie Wilson kept his hitting streak alive by singling down the third-base line in the fourth. He has hit safely in his last 19 games.

Tacoma's pace-setting Tigers move in tonight for an important four-game series. Joe Blankenship will get the Victoria hurling assignment.

# Rainiers Down Beavers Again

SEATTLE, May 26 (AP).—Seattle's Rainiers tightened their grip on second place in the Pacific Coast League baseball standings tonight, staving off a last ditch drive by Portland Beavers to win 9-7. It was their second straight win over the Oregon nine.

| | | R | H | E |
|---|---|---|---|---|
| Portland | 001 141 103— | 7 | 13 | 1 |
| Seattle | 202 010 13x— | 9 | 11 | 3 |

Batteries: [illegible] Fleming (7) and [illegible]; Russo (4) and [illegible].

| | | R | H | E |
|---|---|---|---|---|
| Los Angeles | 000 000 000— | 0 | 4 | 2 |
| San Francisco | [illegible] | 3 | 13 | 0 |

Batteries: Adkins, [illegible] (3), Kleine (4) and Malone; Feldman and Leonard.

| | | R | H | E |
|---|---|---|---|---|
| Oakland | 200 050 000— | 7 | 11 | 1 |
| Hollywood | 420 000 40x— | 10 | 15 | 2 |

Batteries: Speer, Kuenger (1), Hayes (3), Wilkie (6) and Fernandes; Raimondi; [illegible] (6), Barill (6) [illegible] and Kahn.

| | | R | H | E |
|---|---|---|---|---|
| San Diego | 100 000 000— | 1 | 4 | 2 |
| Sacramento | 000 202 00x— | 4 | 9 | 2 |

Batteries: Besse and Campelli; Holcombe and Mo[illegible].

**FIVE C'S PRACTISE**

The Five C's cricket team will hold a practice at Macdonald Park tonight at 7 o'clock. All players are requested to attend as the line-up to oppose Oak Bay in the opening match on Saturday will be selected.

# *Mackmen Press Tribe; Giants Gain on Cards*

By The Canadian Press

Cleveland Indians are still on top of the American League today, but it took a phenagling league statistician to keep them there.

A 2-0 loss to Washington Senators last night dropped the Tribe half a game behind Philadelphia Athletics, who topped Chicago White Sox 7-1. But the statistician's pencil gave the Indians a two-point edge in the percentages, as they've played a few games less than the Philadelphians.

The Indians have 19 wins and nine losses for a .679 average. The A's have won 21 and dropped 10 for a .677 mark.

Sid Hudson and Tom Ferrick combined on a three-hit job against the Indians, Ferrick taking over in the eighth when Cleveland loaded the bases on two singles and a walk.

Meanwhile New York Yankee pitchers blew sky-high to drop the Bombers temporarily from the contention in the brisk three-team race.

Frank Shea, Joe Page and Tommy Byrne walked 10 men between them as Detroit Tigers beat the third-place Yanks 7-3. Outhit 12-6 by the visitors, the Tigers benefitted from the free-ticket harvest as four Detroiters who walked were able to make it all the way round.

**GIANTS GAIN**

National League play saw New York Giants cut St. Louis Cardinals' lead to 1½ games as they rallied for eight runs in the eighth inning to defeat the Red Birds 10-7. Stan Musial's eighth and ninth homers of the season went to waste as Bowie Pollet blew a 7-2 lead and Reliefer Red Munger let in the winning runs.

Brooklyn Dodgers dug themselves deeper into the league cellar, dropping a 4-1 decision to Chicago Cubs as Bill Nicholson and Hal Jeffcoat tagged Rookie Willard Ramsdell for four-baggers.

| AMERICAN LEAGUE | | R | H | E |
|---|---|---|---|---|
| Philadelphia | 000 200 500— | 7 | 7 | 0 |
| Chicago | 000 100 000— | 1 | 5 | 4 |

Batteries: Coleman and Rosar; Grove, Judson (4), Papish (7), Caldwell (8) and Robinson.

| | | R | H | E |
|---|---|---|---|---|
| New York | 000 100 110— | 3 | 12 | 2 |
| Detroit | 002 130 10x— | 7 | 6 | 0 |

Batteries: Shea, Page (6), Byrne (7), Drews (7) and Berra; Trout and Swift.

| | | R | H | E |
|---|---|---|---|---|
| Boston | 000 100 020 2— | 5 | 10 | 1 |
| St. Louis | 000 000 310 0— | 3 | 7 | 3 |

(10 innings.)

Batteries: Dobson and Tebbetts; Garver, Biscan (9) and Moss.

| | | R | H | E |
|---|---|---|---|---|
| Washington | 010 000 100— | 2 | 8 | 0 |
| Cleveland | 000 000 000— | 0 | 3 | 1 |

Batteries: Hudson, Ferrick (8) and Evans; Bearden, Muncrief (8) and Hegan, Tipton (9).

| NATIONAL LEAGUE | | R | H | E |
|---|---|---|---|---|
| Chicago | 000 200 200— | 4 | 10 | 3 |
| Brooklyn | 000 010 000— | 1 | 6 | 1 |

Batteries: Schmitz and Scheffing; Ramsdell, Taylor (8) and Hodges.

| | | R | H | E |
|---|---|---|---|---|
| Cincinnati | 020 012 300— | 8 | 11 | 1 |
| Boston | 003 200 001— | 6 | 6 | 3 |

Batteries: Wehmeier, Raffensberger (6), Gumbert (8) and Lamanno; Spahn, Shoun (6), Barrett (7) and Salkeld, Masi (7).

| | | R | H | E |
|---|---|---|---|---|
| St. Louis | 001 120 030— | 7 | 9 | 0 |
| New York | 011 000 08x— | 10 | 14 | 1 |

Batteries: Pollet, Munger (8), Staley (8), Burkhart (8) and Rice; Wilber (8); Koslo, Lee (6), Trinkle (6), Jones (8), Jansen (3) and Westrum, Livingston (8).

**Professional Baseball Tonight**
ATHLETIC PARK
Tacoma Tigers vs. Victoria Athletics
Athletic Park
8 P.M.
ADMISSIONS:
Box Seat $1.25
Reserve Grandstand 90¢
Grandstand 80¢
Bleachers 50¢
Children:
Grandstand 25¢
Bleachers 15¢
Tickets on sale daily, 11:30 a.m. to 3 p.m. Douglas Hotel, Pandora Avenue Entrance. G 1444. Mail Orders accepted.

# *Galaxy of Track and Field Stars To Perform in Meet Here June 7*

Olympic Preview Day, featuring a track and field meet in the afternoon and a swimming gala and dance at the Crystal Garden in the evening, will be held on the King's Birthday, Monday, June 7. The program, sponsored by the Y'smen Club of Victoria, is being staged to raise funds to send Victoria athletes to the final Olympic trials at Montreal. The swimming gala will be the official Y.M.C.A. championships.

The track meet will feature several invitational events, which will bring together the cream of Western Canada's speedsters and distance stars, and inter-school events in two age groups—under 17 and under 20. The "Y" team will not compete in the school age groups as a team, leaving the field to the younger athletes.

The greatest race of the year is expected in the special match race between Victoria's Cliff Salmond, Canadian mile champion, and Vancouver's Jack Hutchins, Dominion half-mile titleholder, over a 1,500-metre distance. The 1,500-metres, an Olympic distance, is between a mile and a half-mile and the race should be a thriller as both boys are considered certain to gain berths on the Canadian team.

**CHAMPIONS CLASH**

The invitational 100-yard dash could be billed as the century of champions. Four holders of titles at that distance will be competing. They are Chick Turner, Vancouver, Canadian junior 100-yard champion, Roger Wellman, Vancouver, Dominion senior century titleholder; Harry Mitchell, Y.M.C.A., British Columbia 100-yard champion; and Wally Alexander, colored sprinter who captured the Vancouver City inter-high title, covering the distance just one-tenth of a second off Percy William's record.

Turner, who bowed twice to Mitchell in recent U.B.C. meets, recently turned in a time of 9.8 seconds at Walla Walla, Wash., and appears fully recovered from a leg injury that bothered him all last season. The same four will meet in the invitational 220-yard dash, at which distance they seem equally proficient.

**MORE TITLEHOLDERS**

The women's invitational high jump will bring together Victoria's Pat Fleming, Canadian champion, and Vancouver's Shirley Gordon, provincial titleholder. Both girls are capable of over five feet and should give a real exhibition.

In addition, Vancouver is sending some of its leading women sprinters for an invitational 100-yard dash. Donna Gilmore, Canadian century champion, and Millie Chester, Dominion 60-metre queen, will make the trip to oppose the "Y's" Elaine Silburn and Pat Fleming.

The inter-school events will also provide keen competition. Entries have been received from outstanding stars of the recent high school and private school meets. In addition, the navy will have a strong contingent in this section. All track events from the 100-yards to the mile will be contested together with the high and broad jumps. Victoria merchants have donated prizes for the first three in each event.

The meet will be the outstanding track event of the season in Victoria and officials are hoping for a large turnout to swell the fund to send Victoria's swimmers and runners to the East.

## Seattle Driver Seeks Repeat

Photo by Chuck Robson

Del Fanning, smart Seattle driver, is seen at wheel of his No. 1 car, which won main event at Langford Speedway on Monday. Fanning had trouble with car during afternoon, but he finally got it operating correctly and drove to clever win before almost 4,000 fans. He is expected back Saturday for regular weekly meet.

**Auto Races**
Americans Cars and Drivers
LANGFORD SPEEDWAY
SATURDAY
May 29 - 7:30 p.m.
67 LAPS OF THRILLS
20-LAP REVERSE MAIN
Reserved Seats on Sale, 644 Courtney Street — Phone G 1651
Buses Leave Vehicle Stage Depot, Broad Street—6.30 to 7 P.M.

# The Sportlight

By GRANTLAND RICE

Just before he headed back to England, I asked Henry Cotton, captain of the British Ryder Cup team, how Great Britain stood up in the way of golfing talent this Spring and Summer

[illegible] might label a broad smile In the Goodall Round-Robin he had just beaten or tied every member of the United States team which had wrecked his Britishers in the Ryder Cup matches last Fall at Portland

"We'll have J. Bruen, an Irishman, ready for the amateur," Cotton said "I would say he can handle any amateur in the world today at match play. I think we'll be ready for your Turnesas, Stranahans and Chapmans this time We have several others just finding their lost games after six or seven years of war

"We have a fine defending open champion in Fred Daly, another Irishman. Daly is a sound golfer as you'd care to see We have many others who can handle par in fair weather. No one can match par in rough weather on our courses.

OPEN SCORES HIGH

"Did you know that Bobby Jones' best score in our opens was 285? Hagen's best was 292 and 283 is the best score ever made in a British open.

"In the four championships that Hagen won,' Cotton continued, "Hagen's average was 298, about five strokes over par Par means something in England and Scotland Far more than it does here

"I think this year's British amateur should be one of the best we have had since before the war. You won't mind if I say that American golfers will have much more trouble than they had last year"

Cotton is what you might call one of the keenest students of the game that we have ever known. He came over here to follow the Winter circuit and learn our winning ways. He returned to Great Britain a much improved golfer, to become their leading star since Vardon, Braid and Taylor.

NO OUTSTANDING STAR

"I'll simply give you my impressions of United States golf. he said, "after my last visit.

"You have most of the great golfers of the world. But you still haven't got an outstanding golfer. I mean that.

"Hogan, Demaret, Nelson, Harbert, Alexander, Middlecoff, Palmer, Harmon, Barron—I could name others who won these open tournaments. Bobby Locke is high in this list. But no one dominates the field as Jones, Hagen and Sarazen once did.

"This is all quite true," I said. "Also why is it that none of the modern golfers can consistently win the United States open and P.G.A. championships. Hogan has never won the United States open Neither has Demaret, nor Snead, or any of the leaders Why is this?'

COURSES TOO EASY

"I think I have the answer," Cotton said. Those older golfers tackled far tougher courses. Today, for these public exhibition opens, the courses are set up for low scoring. You really don't have to play golf shots to score. You only, must putt.

"A championship course should have hard greens—greens hard to hold. Never watered They must be approached from only a certain direction. There must be a varying quality in these greens—some faster than others.

"Now I suppose it is all very well to have these soft courses for low-scoring exhibitions. This brings out the crowds. But this type of golf also cuts heavily into the shot-playing skill of your best golfers, who, having only simple shots to play, don't have to be too particular where a drive or a long iron is going.

"Who could pick the best golfer, or the best ten golfers, from your Winter and Spring tours? You have simply finished with a large flock of golfers who are about on a level—a level not nearly as high as it should be—or was in the day of Jones, Hagen and Sarazen who between them won 29 national crowns, against the two or three titles the top stars have won today."

(Released by North American Newspaper Alliance, Inc.)

## Believe It or Not! by Ripley

Please address all queries to Cartoonist Ripley, c/o King Features, New York City, N.Y.

# Costs of Operation and Taxes Beating Horsemen on Prairies

WINNIPEG, May 26 (CP) — Taxes and increased operation costs are beating Prairie horsemen. This is the considered opinion of veteran horsemen associated with the newly-formed Manitoba Thoroughbred Association.

The Manitoba group, which is just beginning to get its legs after forming earlier this Spring, places the blame for the beating western horsemen are taking squarely on the Dominion Government They say the heavy pari-mutuel tax levied on track operators is hindering increased purses

At present Manitoba tracks have a 22 per cent levy on mutuel play Five per cent goes to the Federal Government, ten per cent to the province, and the track operators get seven per cent.

It is the Federal Government's five per cent levy which is particularly odious to horsemen. A spokesman for the association says, "The present excessive taxation of the racing industry is detrimental. It is blocking any possible chance of increased purses by draining off profits which should be plowed back into the industry in the form of larger purses"

The association is generally content with the conduct of Prairie racing in the last year or two. The purse boosts, especially in the races for lower-grade horses, are desired However, this carries a rider. The horsemen appreciate the heavy taxation levied on track operators and realize that any substantial boosts are improbable until at least the special Federal five per cent wartime levy, which still exists, is dropped.

Prairie purses have been boosted in the last year or two. There now is an $800 minimum, with one $1,200 handicap daily at Winnipeg, $600 minimum with three $1,000 handicaps weekly at Calgary and Edmonton, and $500 minimum with one $1,000 handicap a week at the Saskatoon and Regina exhibition meetings.

To substantiate their claim that Government taxation of racing is too steep horsemen point to their sharply increased operating costs They say costs have risen out of all proportion to purse increases

Here are a few 1948 prices, with 1939 figures in brackets

Hundred pounds of oats $3 (.70)

Timothy hay per ton, $40 and up ($15).

Shoeing $7 ($3.50).

While the above figures represent Winnipeg prices, the association spokesman says the comparison between 1939 and 1948 parallels the story elsewhere in Canada.

MORE FOR YOUR DOLLAR

The motorist probably gets more for his money when he buys tires than anyone else. Tire manufacturers estimate customers get about 1,700 miles per dollar spent on tires.


WHEEL ALIGNING
BY EXPERTS
SMOOTHER DRIVING
SAFER DRIVING
SAVES THE TIRES
MOONEY'S
AUTO BODY SHOP
614 CORMORANT ST E 4177
1128 VANCOUVER ST B 7216

Get the Most From Your FORD TRACTOR
... here are the implements

Here are a few of the attachments and implements especially designed for Ford Tractors.

Cordwood Saws 30-inch $108.00
Weeders $109.31
Cultivators with front-end spring shank $63.96

NOW AT OUR SHOWROOMS
819 YATES

NATIONAL MOTORS LTD.
FORD-MONARCH Sales & Service



Fashions Focus
Is on another
Society Brand first
SIERRA GREY

Fashion's spotlight this Spring lights up on a Society Brand original—Sierra Grey. It's a sparkling rhapsody in grey—"custom" blended and woven into a sturdy worsted suiting—tailored to the past-master standards of Society Brand.

$65

THE TOGGERY SHOP
D. W. SPENCE — F. I. DOHERTY
1105 DOUGLAS ST. Phone E 5912
THE SOCIETY BRAND LABEL IDENTIFIES THE GENUINE PRODUCT


# Racing Results At Suffolk Downs

FIRST RACE—

| | | | |
|---|---|---|---|
| Abrasion | $16.20 | $8.20 | $3.80 |
| Last Gold | | 7.00 | 4.00 |
| Pira Warden | | | 6.20 |

Scratched Play Bob, Undertow, Remlox, Past Time, Big Ferty, Valdina, Greedy Signal Knob, Foxman.

SECOND RACE—

| | | | |
|---|---|---|---|
| Buster Hope | $11.00 | $4.20 | $3.00 |
| Scotch Him | | 3.00 | 6.20 |
| Yarmouth Flare | | | 3.00 |

Scratched Green Haven, Water Buffalo, Chaldean

THIRD RACE—

| | | | |
|---|---|---|---|
| Count Leesly | $16.60 | $8.00 | $3.20 |
| Little Pigeon | | 17.60 | 7.20 |
| Lady Cavita | | | 6.40 |

FOURTH RACE—

| | | | |
|---|---|---|---|
| Wise Bruestle | $16.00 | $8.20 | $4.00 |
| Charing Rock | | 6.60 | 4.00 |
| Valdina Perion | | | 5.06 |

FIFTH RACE

| | | | |
|---|---|---|---|
| Busy Ridge | $6.80 | $3.00 | $2.60 |
| Ship's Captain | | 5.00 | 4.00 |
| Joe's Son | | | 6.00 |

Scratched Sonspark, Ample Reward.

SIXTH RACE—

| | | | |
|---|---|---|---|
| Imafastone | $8.60 | $3.20 | $2.00 |
| Copywright | | 6.40 | 2.40 |
| Gogging Bob | | | 4.20 |

Scratched Gallant G.I., Evening Flight

SEVENTH RACE—

| | | | |
|---|---|---|---|
| W H Kelly | $5.60 | $4.00 | $3.20 |
| Creeache | | 6.00 | 6.00 |
| Jay Larding | | | 6.00 |

Scratched Truk.

EIGHTH RACE—

| | | | |
|---|---|---|---|
| Clip Clop | $27.00 | $11.60 | $6.00 |
| Heartless | | 6.00 | 6.00 |
| War Agent | | | 3.40 |

OVERNIGHT ENTRIES

FIRST RACE—Six furlongs

| | | | |
|---|---|---|---|
| Handsome Bill | 116 | Neat Kee | 101 |
| Fucky Tiger | 100 | Edna Lawless | 108 |
| Path | 111 | Civil Girl | 104 |
| French Queen | 111 | Extra Base | 112 |
| Singsong | 106 | My Nancy | 100 |
| Petes Best | 100 | To To Light | 100 |
| Easy Burner | 101 | Gray Victory | 116 |
| Miss Sunbeau | 108 | Sunflame | 113 |

SECOND RACE—Six furlongs

| | | | |
|---|---|---|---|
| Count Kerry | 111 | Bohemia Bid | 100 |
| Arrows Away | 113 | Lumnkin | 100 |
| Academic | 113 | Park Heights | 108 |
| Noteworthy | 118 | Valdina Minton | 111 |
| Pietsome | 111 | Metador John | 116 |
| Creole Babe | 100 | Colonel Harry | 113 |
| Dumpey | 100 | Phantom Player | 113 |
| Shucking | 117 | Port Said | 118 |

THIRD RACE—Five furlongs

| | | | |
|---|---|---|---|
| Purity | 110 | Balner | 116 |
| Jarden Cloud | 110 | Selftight | 110 |
| Oyster | 116 | Henrys Pal | 110 |
| Sueel | 115 | Palsen Ivy | 118 |
| Kentucky Red | 110 | Tintawhile | 116 |
| Peel W | 116 | Enchanted Rock | 118 |
| Bubbins | 110 | Teds Boy | 118 |
| Clover Miss | 116 | Little Brandy | 116 |

FOURTH RACE—Six furlongs

| | | | |
|---|---|---|---|
| Rip Arort | 111 | Little Renny | 100 |
| MountaineTime | 106 | Naman Boy | 111 |
| Aunt Bale | 100 | First Breese | 108 |
| High Lo | 100 | Cabbagetown | 100 |
| Fall Gal | 100 | Jinkytown | 106 |
| Amelia B | 100 | Maid O Mint | 100 |
| Grafetta | 100 | Telbeda | 111 |

FIFTH RACE—Six furlongs

| | | | |
|---|---|---|---|
| Preano | 106 | Past Bells | 101 |
| Quita Break | 100 | Fly Pigeon | 106 |
| Ellena Danby | 100 | Lize Lee | 100 |
| Bengal Babe | 100 | Ore Wisste | 101 |
| Gay Kicka | 101 | Safe Bet | 100 |
| Gladanbud | 106 | Reportable | 100 |
| Dusted Goods | 111 | Don't Worry | 108 |
| Gallic Gal | 100 | | |

SIXTH RACE—Mile and a sixteenth

| | | | |
|---|---|---|---|
| Weatherrock | 106 | Beirate | 100 |
| Shadow Shal | 100 | Spitefol Sue | 104 |
| Gay Date | 101 | †Torch Reward | 108 |
| Mullinger | 112 | Evening Flight | 100 |
| †Wild Advice | 108 | Paper Mill | 111 |

†Entry

SEVENTH RACE—Mile and a sixteenth

| | | | |
|---|---|---|---|
| Sun Tale | 111 | Fine Herbert | 114 |
| Umbraige | 111 | Pouka | 111 |
| War Delegate | 114 | Diarried | 100 |
| Dance Pretty | 111 | Haggerty | 111 |
| France Sleeper | 108 | Land Cruiser | 111 |
| Jamba Siran | 99 | Toolmaker | 100 |
| Mel Mcready | 107 | Chance Morn | 111 |

EIGHTH RACE—Mile and 70 yards

| | | | |
|---|---|---|---|
| Mixer | 117 | Pranado | 106 |
| High Master | 120 | Tetra Pettle | 100 |
| Homesoun | 116 | Reigle | 100 |
| Flaming Dance | 100 | Sale Empress | 100 |
| Henry Payne | 113 | Maatmoni | 111 |
| Canoe | 104 | Bemfox | 100 |
| Abim | 100 | | |

# Racing Results At Lincoln Fields

FIRST RACE—

| | | | |
|---|---|---|---|
| Aunt Drum | $13.60 | $7.60 | $5.00 |
| Secaton | | 6.00 | 4.00 |
| Steel Chain | | | 3.40 |

Scratched Rich Sweep, Potemkin Toy Bomb, Ilevbridae, Grand Oar, Diesel Band.

SECOND RACE—

| | | | |
|---|---|---|---|
| Fair Band | $71.60 | $31.20 | $16.40 |
| Kare | | 4.60 | 3.00 |
| Scotlyn | | | 4.20 |

Scratched Sen's Style, Politics, Delorah, Puerto Gold, Sweepsteal, Darby Duluth

THIRD RACE—

| | | | |
|---|---|---|---|
| New Top | $36.00 | $11.20 | $6.20 |
| Mr Smug | | 42.60 | 10.00 |
| Dr Ole Nelson | | | 6.60 |

Scratched Fleeting Star, Tuned Op

FOURTH RACE—

| | | | |
|---|---|---|---|
| Ohtman | $16.60 | $5.60 | $3.40 |
| Our Berra | | 5.00 | 3.80 |
| Baby Blue | | | 6.60 |

Scratched Signh.

FIFTH RACE—

| | | | |
|---|---|---|---|
| Paula's Star | $10.00 | $5.20 | $4.60 |
| Miss Leila B | | 6.60 | 6.60 |
| Sin Lee | | | 3.60 |

SIXTH RACE—

| | | | |
|---|---|---|---|
| Carrera Merble | $3.20 | $6.00 | $3.40 |
| Reigh's Comet | | 7.60 | 4.60 |
| Ned | | | 6.40 |

Scratched Queen Heiran, Richard Boy, Wicker's Wish

SEVENTH RACE—

| | | | |
|---|---|---|---|
| Plasmine | $36.60 | $6.20 | $4.40 |
| Scotland Yard | | 7.40 | 4.60 |
| Jornal | | | 6.10 |

EIGHTH RACE—

| | | | |
|---|---|---|---|
| Bonnie Andrae | $8.00 | $5.00 | $4.20 |
| Hi Henry | | 6.00 | 3.80 |
| All Business | | | 4.60 |

Scratched Padd' Oo Easy, Honchalanta, Ster Oradoste, Diva Bomber, Gypsy Actress

OVERNIGHT ENTRIES

FIRST RACE—Six furlongs

| | | | |
|---|---|---|---|
| Gold Prasy | 107 | Katien | 107 |
| Why Be | 106 | Cossack Roy | 110 |
| Set Bill | 110 | Darby Duluth | 110 |
| Diesel Bend | 110 | Winnebago | 114 |
| Chicoutimi | 110 | Bons Stela | 11 |
| Vinita Major | 115 | Heeradata | 115 |
| Jay Be | 116 | Sceated | 107 |
| Franks Pal | 116 | Bewbridge | 110 |
| Inveratle | 116 | Delorah | 110 |

SECOND RACE—Seven furlongs

| | | | |
|---|---|---|---|
| Vanity's Vicar | 100 | Parson Brown | 116 |
| Diavolo Chief | 104 | Upton | 112 |
| Glory Song | 112 | Frisky Spirit | 100 |
| Young Gomdie | 116 | Genies Mate | 111 |
| Oh Boy | 113 | Flyoul | 118 |
| Lady Seaton | 111 | Visite Dot | 114 |
| Thankful | 115 | Gun Storm | 115 |
| Cudiddle | 110 | Rosemere Chief | 115 |
| Philtown | 110 | Crack Time | 116 |

THIRD RACE—Five furlongs

| | | | |
|---|---|---|---|
| Jacks Niece | 116 | Copper Chip | 116 |
| Excel Lad | 118 | Gentle Kae | 116 |
| Ichabod | 118 | Margaret Blen | 110 |
| Catter Girl | 110 | Cotton Boal | 110 |
| Fana O | 116 | Waza Wane | 115 |
| Dat Mine | 116 | Main Bet | 115 |
| Uncle Drew | 116 | | |

FOURTH RACE—Six furlongs

| | | | |
|---|---|---|---|
| Vesuvim | 110 | Airabia | 106 |
| Fancy Answer | 100 | Town Guy | 112 |
| Rose Light | 111 | War Toro | 114 |
| Moon Blue | 108 | Damish | 105 |
| Almas Pet | 100 | Irene E | 115 |
| Mary Like | 106 | Victory Breese | 105 |
| Busy Dream | 118 | Big Heralder | 114 |
| | | Caucasian | 100 |

FIFTH RACE—Six furlongs

| | | | |
|---|---|---|---|
| Pell | 107 | Wunder Why | 100 |
| Marakurem | 118 | Bolo Pal | 112 |
| Flittle Milly | 108 | My Julie | 111 |
| Vinita Cov | 110 | Light Carriee | 11 |
| Day | 113 | Idle Prattle | 105 |
| HeMy Victory | 107 | Floridan Ace | 112 |
| Sly Tieress | 107 | Tav | 107 |
| Toomoo | 116 | Seamans Pal | 121 |
| Robins Pet | 100 | Gold Fire | 101 |

SIXTH RACE—Seven furlongs

| | | | |
|---|---|---|---|
| In Earnest | 112 | Blue Seal | 116 |
| Brras Me | 11 | Leavenworth | 11 |
| Spireille | 100 | Mountain Roar | 112 |
| Patmiboy | 113 | First Whirl | 114 |
| Pompa Oal | 100 | Diderod | 112 |
| Billy Bumps | 118 | | |

SEVENTH RACE—Mile and an eighth

| | | | |
|---|---|---|---|
| Marvins Tip | 116 | Hikalon | 11 |
| Snifter | 116 | Ileamour | 11 |
| Santa Fe | 118 | Tri Step | 11 |
| †Execution | 116 | Kaslick | 114 |
| †Torello | 116 | Bold King | 11 |
| †Dulfie | 116 | Reigh Sails | 113 |
| †Entry | | †Entry | |

EIGHTH RACE—Mile and a quarter:

| | | | |
|---|---|---|---|
| Daudet Up | 118 | Sugar Man | 116 |
| Suede | 100 | Air Blasker | 115 |
| Boba Dream | 100 | Mr Danny | 1 |
| Port Schuyler | 100 | Cherry Circle | 11 |

# Minor Baseball

Eagles and Poodle Dog Cafe were victorious in last night's juvenile baseball fixtures The former trounced Ace Woodworkers, 13-5, while the Cafemen downed Greueks, 11-5, with Ray Brookbank and Ron Pearce sharing mound duties.

In bantam section games, Farmer's All-Stars walloped Oak Bay, 29-8, and James Bay Merchants pounded out an 18-3 win over J.H. & E. John Catterall was the winning pitcher for the Merchants, limiting his opponents to four hits. Warren Cunningham was the big gun for the All-Stars, with two home runs.

MIXED GREENSOMES

First of the semi-monthly mixed greensomes at the Victoria Golf Club will be played on Friday at 5 p.m., it was announced yesterday. A buffet supper will follow. Post entries will be accepted.

GOLFERS FIGHT MOSQUITOES

EDMONTON, May 26 (CP)—Golf courses in Edmonton have taken to the air in their fight against mosquitoes Four city courses today employed aircraft to spray the layouts with a D.D.T. solution.


for TRUE value
for authentic styles—

W. & J. WILSON



AUCTION

SATURDAY, MAY 29
AT 2:30
AT
YATES AND VANCOUVER STREETS
6 TRUCKS
such as, 1946 FORD 3-TON, 1943 DODGE 2½-TON, 1941 CHEVROLET 2-TON, 1940 CHEVROLET 2-TON, 1947 COMMER 2-TON, 1938 FORD 2-TON, and others.
Terms of Sale—Cash. Financing Arrangements Available
MERCURY LINCOLN
MOTORS LTD
B 2111



SAVE ON SHAVES WITH
MINORA BLADES
Get quicker, cleaner shaves with MINORA Blades—Canada's favourite double-edge economy blades. They're the quality blades in the low-price field! Fit your double-edge razor.
SAVE 16% ON BIG ECONOMY PACK
12 FOR 25¢

MINORA BLADES ALSO AVAILABLE 4 FOR 10¢

MEN!!
JUST ARRIVED
The New
MAGIC STROPPER
Safety Razor Blade Carborundum Honing Stone
Actually Makes Old Blades Better Than New
Only 50¢
Satisfaction Guaranteed
The METROPOLITAN STORES Ltd.
1222 DOUGLAS


# WE CAN'T QUIT NOW!

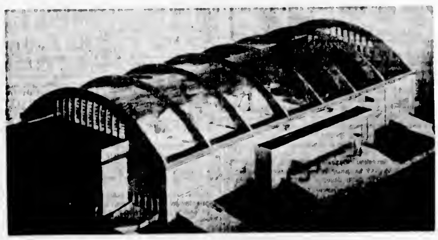

We are all agreed that Victoria needs and must have an Arena . . . or we would never have started the job And let there be no mistake that the job we HAVE started is the right kind of building and will provide our city with an Arena and Auditorium of which we will all be proud.

**Cast Your VOTE TODAY!**

**The Decision Is UP TO YOU!**

It will seat over 4,500 and, in addition to its usefulness as a Sports Stadium, it is urgently needed for the accommodation of Conferences, Conventions, Public Functions, large Meetings, Exhibitions and large gatherings of every description, and will be one of the greatest assets to our Community.

It will be the only building of its type in Canada and its special design provides perfect visibility from every section, perfect acoustic properties, and is entirely fireproof.

The By-law for which you are asked to vote "Yes" is to authorize the City Council to issue 15-year bonds to the amount of $325,000, which is the sum still necessary to complete the structure. This additional cost is explained by the fact that a much finer and larger building was decided upon than was at first visualized, and because of the continual rise in building costs since the project was first started

By issuing 15-year bonds the cost will not be entirely borne by the present generation but will be shared by a future generation who will also share in its benefits

Already the City has completed a splendid approach to the Arena, which has also opened up a splendid new main artery that was much needed in this section of the City and this has all been paid for.

**Vote "YES" for ARENA BY-LAW TODAY May 27**

*This Notice Published and Sponsored by Victoria City Council*

# COLONIST CLASSIFIED WANT ADS

Colonist Want Ads for Results
Open 8 A.M. to 8 P.M.

Call Empire 4111 for
Colonist Classified

The Daily Colonist
CLASSIFIED RATES
One per line per day, 3c per line for three days, $1.40 per line per month. Minimum charge 50c per day. Minimum charge for three consecutive insertions and Classified Ranks are non-cancelable. Minimum ad has three lines.
Display, 44 cc per inch.
Deadline: Personal classified and accidentals 10 noon. $1.00 extra insertion and $1.00 each additional day. Display 5 days prior to date of publication.
Mistakes in Advertising Accepted Only Once and Only Relevant Portion Thereof Will Be Rectified.
Ads can be taken over the telephone at error or mistake; must be corrected the first day it appears; no allowance after error has not be allowed.
The Colonist did not be responsible for more than one incorrect insertion of any advertisement accepted for more than one time.
Minor variations, Blue Written advertisements do not exclude original substantial and material.

## 1 BIRTHS

GALLOWAY—Born in Mr. and Mrs. J. Galloway, 1133 Kingsway Road, May 26, Dorothy Phyllis, a sister for Morton.

RIVERSIDE—To Mr. and Mrs. W. C. Riverside, Victoria, May 25, 1948, a son, Ronald Ernest Lewis, weight 7 lbs. 12 oz., Lewis, 6 lbs., at St. Joseph's Hospital Nurses.

## 2 MARRIAGES

MACPHERSON-BALL—At a quiet ceremony in Metropolitan United Church, Saturday, May 22, Miss Doris Blackford Ball to Donald Macpherson, Victoria, son of Donald Macpherson of Williams, B.C. Rev. A. R. Wellington, B.D. officiating.

## 3 DEATHS

HOWARD—Suddenly on May 26, 1948, at the Royal Jubilee Hospital, Frederick Clifton Howard, dearly beloved husband of Ethel Howard, 1011 Fairfield Road. The funeral service will be held on Friday, May 28, at 2 p.m. from Hayward's Funeral Chapel. Rev. Canon Coleman officiating. Interment Victoria Memorial Park. Please send flowers to Hayward's.

LEE—At the St. Joseph's Hospital on May 25, 1948 Mrs. Millicent Ann Lee, aged 78 years. Born in Bantry, Wexford, Ireland, she came to Victoria from the age 22 years ago. Her home was 2041 Austin Avenue. Survived by one daughter, Mrs. Ethel Lee, Victoria, Mrs. Annie Lee, and Mr. W. H. Lee, Hollywood, Cal., one brother, Mr. Michael Kennedy, Victoria. Funeral arrangements will be announced later by the Sands Funeral Chapel.

MABE—On May 26, 1948 at the residence 483 Maple Street, Agnes Mabe, beloved wife of Randy Mabe, in her 86th year. Born in Buckinghamshire, England, she was a resident of Victoria for 37 years. Survived by her husband, one daughter, Mrs. Daughters, Victoria, three sons, Geraldine at home, four sisters in England, Mrs. Ellen Mabe, Victoria, Mrs. Ethel Pearson of Victoria, Mrs. Kathleen Mabe, R.C. Pension Chapel on 8:45 a.m. Dr. St. Andrew's Cathedral commencing at 9:30 a.m. Interment Ross Bay Cemetery. Funeral Service Parlors. Please will be gathered on Thursday, May 27, 1948, at 2 p.m.

PENGELLY—On May 26, 1948, Alfred Pengelly, beloved husband of the late Mary Pengelly, aged 86 years. Born in Cornwall, England, he came to Victoria 48 years ago and 40 years. He leaves to mourn his loss, his loving wife, Lily, six daughters, Mrs. R. Mitchell, Mrs. Ethel Mitchell, Mrs. Mary Mrs. W. H. Chemin, Mrs. Ada of Victoria, Mrs. R. Gilmer Adams of Maple Bay, Mrs. Mabel Mitchell, Vancouver, Mrs. Ethel Mitchell, Victoria, Mrs. Ethel Mitchell, Victoria, Mrs. Ethel Mitchell, Victoria, 21 grandchildren, two brothers, Charles Pengelly, Victoria, Mr. Pengelly, Victoria, Mr. Pengelly, Victoria, Mr.

## 22 BUSINESS DIRECTORY

A WILCHERRY WOOD SPECIAL
14 Dryland Douglas 4x 8ft. No. 1 sawn where this lasts lasts. 4ft. 8ft. wood 15 in. no reddish rings, saver to 1 ft. Delivery Saanich Peninsula.
24 per Cord in Two-Cord Lots.
ATTENTION — Don't be fooled and get cheap poor or not quality wood that costs you more in the long run. We've got the best quality wood. Dryland Douglas Fir. Delivery free. Not all standard cut. Bob Agnew
HILLCREST FUEL CO.
G 1181. Day G 8615, Day and Night

A BARGAIN OF REMEMBERY UP-LIGHTER FIR WOOD, lasts with heat, lasts longer, leaves wood, suitable for furnace, fireplace and kitchen range. Buy Dryland Douglas Fir.
PHONE 2 CORDS FOR ONLY 24.00

FIR SAWDUST, immediate delivery. Bulk only—5 or 2-ton lots.
F. W. WOOD CO. PHONE G 8234

ALL DRY HILLCREST WOOD
No. 1 DOUGLAS FIR BLOCKS AND SLABS 16-in. no rubbish. Enough for 1 cord, 32.00 or split wood, 36.00 cord. Immediate delivery.
PURCHASE INSTALLERS AND REPAIRERS
HILLCREST FUEL CO.
G 1181 Day and Night

A BARGAIN BAG SHORT TIME ONLY
Wood at half price. Dryland Douglas fir 42 cord (more if required) lasts 10 times longer than ordinary wood. Ideal for furnace and kitchen range. Not for fireplaces. Kindling and sawing extra. Delivery free. Not all standard cut. Bob Agnew
HILLCREST FUEL CO.
Day and Night G 1181

SAWDUST — SAWDUST
DRYLAND 100% DOUGLAS FIR. Clean, resinous sawdust. Immediate delivery. Phone Bill Wood, Sidney 2-R.

AN NOW POOLING
LL MADE PICKED NO. 1 FIR—WEIGH 2 tons to water. Good for furnace and fireplace. Cut to order. Cord 24.00 Cord 16-in. Bob Agnew Hillcrest Fuel Co. G 1181

BARGAIN ALL 100% DOUGLAS FIR 42 neatly tagged Blocks and slabs. 3 cords 16-in. 36 cord 32 cord 24 cord 2 cords 16-in. 40 cord 42 cord 2 cords 16-in. 40 cord 42 cord 2 cords 16-in. 40 cord 42

## 41 WANTED—MISCELLANEOUS

WANTED—ICEBOX. PHONE G 2818.

WANTED—SECOND-HAND FURNITURE, stoves, junk. B 1225.

WANTED AT ONCE—HAND SEWING machine. Pay cash. G 3021.

WANTED TO RENT, FOR ONE MONTH, electric sewing machine. E 6064.

WANTED—CASH REGISTER AND CASH box combined. Phone D 3846.

A LARGE AMOUNT OF GOOD USED FURNITURE WANTED FOR CASH

Suites, Piano, Carpets, Washing Machine, Sewing Machine or Household

PHONE G 4912

### PIANOS WANTED

We Pay Highest Cash Prices or Offer General Electric Refrigerators, Washers, Electric Ranges in Exchange. For Information, Dial G 7100

### FLETCHER BROS. (VIC.) LTD

1130 DOUGLAS STREET

## 41A SWAPS

SINGER SEWING MACHINE FOR A steel b.e. refrigerator. B 7836.

## 42 POULTRY AND LIVESTOCK

### 42A POULTRY, HATCHING EGGS, ETC.

AT COCKADOODLEDOO—PULLETS IN full lay, 9 and 10-weeks-old pullets and cockerels from our own clean range; also younger chicks. Our stock is reared from the famous R.O.P. sired V.I. Eagle Crest strains which we believe are unequalled in B.C. Your future layers and roasters are here. Visitors always welcome. Fryers now available. 3827 Cedar Hill Crossroad. G 8190.

ARRIVED—FEEDERS FOR CHICKS AND growing stock, waterers up to 5-gallon capacity. A fine selection to meet all needs, also all kinds of poultry supplies and chicks. J. L. Lang, 1409 Store St., opposite E & N Station. G 6823.

ALL KINDS OF HENS WANTED. 830 Green Street. B 2807.

CHICKS—HIGHEST QUALITY, R.O.P. sired and Government Approved Coe supply pullet chicks, mixed or cockerel chicks for early delivery. Also extra fine range-reared, 8 weeks and older pullets that are sure to please. The above in New Hampshires, Barred Rocks, Light Sussex and White Leghorns. Please order now for immediate or later delivery. 14 years service to satisfied customers. J. L. Lang, 1409 Store St., opposite E & N Station. G 6823; Albion 103 G.

CAPONIZING. PHONE BELMONT 36M.

"GROWING PULLETS"

LOW PRICES GUARANTEED TOP quality. Fall egg prices will be high. Buy now and cash in. Ardmore Poultry Farm, Sidney, B.C., Sidney 256W.

NEW HAMPSHIRE PULLETS, 3½ months old, range raised, from R.O.P. stock. Phone Albion 80X.

PULLETS, 9 WEEKS OLD AND OLDER. N. Hampshires, Kr. Rock and Leghorn, Kenlity, range-reared stock. Advise ordering now for immediate or later delivery. J. L. Lang, 1409 Store St. G 6823.

R.I.R. HATCHING EGGS FOR SALE—A. R. Mockford, R.R. 2, Glanford Avenue.

YEARLING NEW HAMPSHIRE PULlets, 18 full lay. G 1243. 301 McKenzie.

### SOLLY CHICKS

For best results obtain your stock from this quality breeding farm. Last sexed hatch June 11th. Unsexed chicks from $12.00 all Summer.

SOLLY POULTRY BREEDING FARM
Westholme, B.C.

### 42E HORSES

TUCKER'S BLACKSMITH SHOP, HORSEshoeing anywhere, any time. Rest 91.

### 42C CATTLE

FOR SALE—PUREBRED JERSEY COW. "Duntulm Royal Eureka." Telephone for appointment. Esquimalt 9201.

WANTED—TWO TO THREE-DAY-OLD calves; no Jerseys, please. Phone Belmont 114 O.

### 42E GOATS

FOR SALE—MILKING GOATS. COLquitz 45O.

### 42F DOGS

BUY A REGISTERED LABRADOR puppy and enjoy hunting this Fall. Price $35. Cobble Hill 22R3.

DOGS LOOK RIGHT! FEEL RIGHT! Are right! When bathed, trimmed, deloused at Oakcrest Farm Kennels. Phone Colquitz 183M for appointment.

FOR SALE—PUREBRED BORDER COLlie pups. Phone Colquitz 145 M.

GIVE YOUR PET A BREAK—NULIFE Flea Powder is sure, safe and odorless. At drug stores and pet shops.

KERRY BLUE TERRIERS—SEVERAL lovely puppies for sale. G 4500. 1970 Oakmount Road.

LABRADOR PUPPIES FOR SALE—Eligible for C.K.C. registration. "Best of blood line." Lovely blacks or yellows. N. J. Dunn, Regent, Manitoba, or E 0773.

POINTER PUPS FOR SALE. R. C. Waring, Old West Road, Prospect Lake P.O.

SPRINGER SPANIEL PUPS, $10. PHONE E 2043. 1400 Oakmount.

WESTMOUNT BOARDING KENNELS—Registered sanitary, comfortable and completely insulated individual pens and runs. Ideal exercise grounds. Labrador retriever puppies for sale and two 16-month springer spaniels. Dogs of stud. Station Rd., Langford. Phone Belmont 131.

### 42G CATS

CATS BOARDED IN MODERN, SANItary, individual quarters. Oakcrest Farm Kennels. Phone Colquitz 183M for appointment.

### 42H RABBITS

THREE VERY NICE WHITE NEW ZEAland does. Apply Goldfinch, 1704 Haight Avenue. Phone E 7863.

### 42I PIGS

FOR SALE—YOUNG PIGS. L. R. Masters, Beaver Road, Royal Oak. Phone Colquitz 72F.

### 42L CAGE BIRDS AND AVIARIES

CANARIES (YORKSHIRES), SINGERS, one yellow, one white, $10 each. 1970 Oak Bay Avenue.

CANARIES—SINGERS AND HENS. 2330 Beach Drive. R 5807.

### 42K MISCELLANEOUS

LIVESTOCK HAULING, POSTHOLE DIGging, by jeep. E 3841 evening B 7243.

TWO-HORSE TRAILER. 300 BURNSIDE Road.

TWO HOMING PIGEONS FOR SALE. Phone R 5466.

## 46 HOTELS

THE GUEST HOUSE HOTEL
1863 Newport Avenue
Oak Bay - Victoria, B.C.

A DISTINCTIVE PLACE FOR COMfortable accommodation. Dining-room separate. Rates with or without meals.

Proprietress Mrs. Grace R. Scott
Phones: D 9339 and E 9800

ABERDEEN RESIDENTIAL HOTEL, 861 McClure. Quiet surroundings, central location. Hot and cold water in every room. Reasonable rates. G 9117.

ALL HOTELS, AIR, BUS TICKETS—Western Canada Travel Service, 605 Courtney, opposite Postoffice. E 6712.

ACCOMMODATION AVAILABLE—FIRwood Lodge. Breakfast and dinner. 966 Cook Street. G 9207.

CRAIGMYLE GUEST HOUSE, 1037 Craigdarroch, nice accommodation and dining-room. Mrs. Gannon. G 0913.

COMPLETE TRAVEL SERVICE FOR you. Victoria Travel Bureau, Strathcona Hotel. B 3828.

JAMES BAY HOTEL—COMFORTABLE surroundings, reasonable rates. D 7001. 270 Government Street.

JASMINE HOUSE, 1900 BELMONT—SElect rooms, day or week. G 9080.

LARGE BRIGHT ROOM, FULL BOARD, separate beds. B 3843.

LORNE HOUSE ROOMS, DAY OR WEEK. 1919 Belmont Avenue. G 8306.

McCLURE GUEST HOUSE, 830 McCLURE Street—Five minutes' walk from C.P.R. boats and city centre. Phone E 1422.

"ROSHOLME", 1012 BELMONT, EXCELlent accommodation. B 2712.

## 46 HOTELS

STADACONA HOUSE, FORT AND STADAcona—Small select hotel offers privacy, quiet. Courtesy to tourists and business people. Phone G 0034.

ST. GREGORY-BY-THE-SEA — 701 SEA Terrace. Rest home and health resort. E 0022.

TOURISTS AND VACATIONISTS—ROOMS and cabins now available at Oceanstream Lodge and Auto Court. Restful surroundings. Good home-cooked meals. Hiking, golfing, fishing. Reasonable rates. Phone Belmont 4J. Manager T. J. Scott.

TOURIST ACCOMMODATION, DAY OR week. Westerly Guest House, 276 Cook Street, near Beacon Hill Park. Phone G 6481.

TOURIST ACCOMMODATION IN BUNgalow, Gorge district, garage. 3035 Tillicum.

TOURIST ACCOMMODATION, PRIVATE ...

UNDER NEW MANAGEMENT—BELLEville Lodge, 327 Belleville St. Select rooms, day or week. Phone E 8199.

WEEKLY AND TRANSIENT. CLEAN, reasonable, quiet surroundings. Glen Court Hotel, Blanshard and Humboldt Sts.

BEVERLEY HOTEL

We Take Care of Transient and Permanent Guests — Moderate Rates
Write or Phone for Reservations
734 Yates Street, Victoria. Phone G 0278

### CRAIGDARROCH GUEST HOUSE
### 1048 CRAIGDARROCH RD.

Select accommodation for discriminating tourists. Five minutes from city centre.

MRS. M. DANLIND, D 2727

## 47 ROOM AND BOARD

A LARGE BRIGHT ROOM, BOARD IF desired. E 0709.

BOARD AND ROOM VACANCY—THREE men to share extra large front room, fireplace, single beds, short order breakfast, heavy dinner, $48 per month. Phone E 9581.

BRIGHT ROOM, FULL BOARD—SUIT workingman, close in. Phone G 2130.

HOMELIKE ACCOMMODATION FOR two girls sharing. Business couple or widow where care of child considered. Also single room. Garage available. Phone Beacon 2873.

ROOM AND BOARD FOR A YOUNG lady. Fairfield district. B 1737.

## 48 ROOM AND BOARD WANTED

LADY WISHES ROOM AND BOARD IN refined home, light meals, $40 month. Call E 9800.

WANTED — A QUIET ROOM WITH board for two young office workers. Box 2150, Colonist.

YOUNG MAN REQUIRES ROOM AND board in private home, Fairfield or Oak Bay. References if necessary. Garage handy but not essential. Box 3037, Colonist.

## 49 ROOMS TO RENT

NICE FURNISHED SLEEPING ROOMS, by day or week. Reasonable. 1370 Pandora Avenue. G 9819.

ROOM AND BREAKFAST IN PRIVATE home for business man. G 7730.

SLEEPING ROOMS TO RENT. 817 Yates Street.

### 49A FURNISHED

A NICE, LARGE SLEEPING ROOM—Suit two people, ten minutes from downtown. Bus at door. Phone B 0538.

A COMFORTABLE BEDROOM—SIBOLE, on Bouble. 34 Cambridge. G 6739.

BRIGHT ROOM, IN PRIVATE HOME, gentleman preferred, breakfast and dinner, home privileges, Fairfield, close bus. E 0005.

BEDROOM — BRIGHT, COMFORTABLE. 18 Cambridge. G 7462.

BRIGHT, CLEAN SLEEPING ROOMS TO rent, by day or week. 909 Gorbally Rd.

LARGE BRIGHT SLEEPING ROOMS, tourist or permanent, walking distance. G 1671. 827 Queens Avenue.

ONE SLEEPING-ROOM FOR RENT, near bus. 1726 Bay. E 6163.

QUIET PLEASANT TOURIST APARTments. 636 Pemberton Road. B 1226.

ROOMS WITH OR WITHOUT HOUSEkeeping facilities. Phone B 2022, week days only.

TOURIST SLEEPING ROOMS, NEAR Parliament Buildings and dock. E 6939.

TOURIST SLEEPING ROOMS, NEAR Parliament Buildings and dock. E 6939.

5 MINUTES PARK, DOCKS; CENTRAL tourist accommodation. Day, week. Quiet home. 916 Fairfield Road. R 4700.

## 50 ROOMS WANTED

### 50A FURNISHED

A GROUND FLOOR BEDROOM NEEDED by blind woman. No trouble when used to surroundings. Box 3099, Colonist.

## 51 HOUSEKEEPING ROOMS TO RENT

ABRACADABRA

LADIES AND GENTLEMEN—ARE YOU looking for a suite, H.K. rooms or sleeping accommodation? See us. Best selection in town. Rents from $30 per week to. Rentals Unlimited, 508A Yates Street, across from new P.O. site. Hours 9-1, 2-5. Saturday 9-1.

HOUSEKEEPING ROOM FOR RENT downtown (Musical person preferred, piano). 1817 Douglas.

### 51A FURNISHED

ATTENTION TOURISTS

A HOME AWAY FROM HOME. FURnished L.K.R. rooms. Everything found. Daily or weekly rates. Centrally located. Make your stay pleasant as well as reasonable by calling R 3349 or drop in at 2509 Government Street.

A FURNISHED HOUSEKEEPING ROOM, close in. Suit couple. Linens supplied. Weekly rates. Immediate possession. Phone R 0433.

BED-SITTING-ROOM, NEAR CATHEdral, private home, electric hotplate, $5.50 weekly. Would rent to middle-aged lady willing to help in home early morning (no payment). G 2519.

BRIGHT, FURNISHED L.K.R. ROOM, close in, near bus. Main floor, suit adults. Box 63, Colonist.

COMFORTABLE FURNISHED ROOM and kitchenette. Business lady. Fairfield. Box 1282, Colonist.

COMFORTABLE, LARGE, HOUSEKEEPing room close in, adults only. B 0826.

FURNISHED FRONT GROUND FLOOR light-housekeeping room, linen supplied. No children. F 0733.

FOR RENT—L.H.K. ROOM. PHONE E 6800.

HOUSEKEEPING ROOM, BRIGHT AND clean, for working men only. Non-drinker. Near Parliament Bldgs. G 0483.

LARGE BRIGHT HOUSEKEEPING room, suit quiet couple, no children. G 7007.

L.H.K. ROOM, COMPLETELY FURnished. Good bus service. G 5043.

NICELY FURNISHED L.H.K. ROOM, with private entrance. Linen supplied. Buses stop at door. Would suit business-men. G 1174.

TOURISTS ONLY—H.K. ROOM WARM and clean, everything furnished. Walking distance to centre town. Weekly rates. Davison Tourist Rooms, 1060 Johnson Street. B 5333.

TOURISTS ONLY — DOUBLE AND SINgle L.H.K. rooms conveniently located. Bus stops at door. Phone B 0014.

2 ROOMS PARTLY FURNISHED, NEWLY decorated, for rent. No objection to child. 623 Rithet. K 6101.

3 FURNISHED HOUSEKEEPING ROOMS for rent. Apply 836 Trutch Street.

## 52 HOUSEKEEPING ROOMS WANTED

YOUNG MARRIED COUPLE WITH TWO children wish suite, house or housekeeping rooms. Urgent. G 8114, daytime.

### 52A FURNISHED

RETIRED COUPLE REQUIRES COMfortably furnished housekeeping accommodation in quiet location, preferably self-contained. Please write full particulars to W. J. Murphy, 1067 17th Street, Kellyburn, B.C.

RETIRED WOMAN WISHES HOUSEkeeping room in quiet home for Summer months, preferably near the park. Reply Box 2049, Colonist.

WANTED—LIGHT FURNISHED HOUSEkeeping room, business woman, non-drinker, moderate rent, vicinity Empress Hotel. Box 2143, Colonist.

## 53 FLATS AND APARTMENTS TO RENT

ATTENTION APARTMENT OWNERS! LANDLADIES, LANDLORDS

WE ARE IN BUSINESS TO MAKE IT easier for you and our public. Have particular clientele. We need your cooperation. Won't cost you a cent for first class service. Phone E 3544, nights G 4625. Rentals Unlimited, 508A Yates Street, across from new postoffice site.

A TWO-ROOM SUITE WITH KITCHENette, unfurnished. Gladstone Avenue. Box 1741, Colonist.

EXQUISITE TWO-ROOM FURNISHED suite with board, in quiet refined Oak Bay home. Private bath and entrance. Ground floor. Lovely sea view. Box 2310, Colonist.

FURNISHED APARTMENT, EVERYthing found. Transients or tourists. B 1851.

... adults only June, July and August, $100. Business hours, phone G 1322, evenings G 4094.

TWO-ROOM SUITE — AVAILABLE IMmediately, single girl only need apply. Box 1912, Colonist.

YOUR OWN SELF-CONTAINED SUITE, $1,800 down. Full particulars O'Byrne, N.B.J. Victoria. Phone Colquitz 148B.

2-ROOM FURNISHED SUITE ON BUS line, business couple preferred. Box 2119, Colonist.

## 54 FLATS AND APARTMENTS WANTED

A 3-ROOM UNFURNISHED SUITE OR small house urgently needed by navy P.O., wife and 8-month-old baby. Quiet, non-drinkers. E 6161. Mrs. Redvaruk.

APARTMENT OR BUNGALOW 4 TO 5 rooms furnished or unfurnished. 3 adults. Will pay generous rent in advance. If suitable will purchase. Box 3086, Colonist.

A YOUNG COUPLE WITH NEWBORN baby urgently need a decent place to live. Phone Mrs. Rudolph. G 7914.

BUSINESS COUPLE REQUIRE SMALL house or apartment, five-mile circle, preferably furnished, by July. E 7048.

DIETITIAN REQUIRES UNFURNISHED self-contained apartment. E 4048 after 5 p.m.

NAVAL OFFICER AND WIFE REQUIRE furnished apartment or house. No children. Box 2037, Colonist.

TWO-ROOM FURNISHED SUITE URgently needed by employed couple by June 1. Preferably Esquimalt district. B 3131, Local 94, between 8 a.m. and 5 p.m.

THREE-ROOM FURNISHED SUITE — Self-contained. Business couple, no children. Phone Suite 306, Douglas Hotel.

URGENTLY NEEDED FOR JULY—Family of 4 adults (2 are Summer school students) require furnished suite or house. Convenient transportation to Victoria High School. Good references available. Box 1741, Colonist.

VETERAN AND WIFE URGENTLY REquire unfurnished apartment or duplex. E 3440.

WANTED—DUPLEX, SMALL HOUSE or three-room apartment, preferably unfurnished. Phone G 3047.

## 55 HOUSES TO RENT

McILWAINE BROS. TRANSFER, LTD.—Furniture and piano moving, long-distance removals, heavy hauling, storage, crating. 1604 Wharf. B 4189.

JEEVES BROS. TRANSFER & STORAGE
Furniture and Piano Moving
Local and Long Distance
Baggage, Packing, Crating and Shipping
Phone E 3032

### 55A FURNISHED

A CHARMING COUNTRY COTTAGE—Fully modern, an ideal retreat. Absolute seclusion, a delightful spot for Summer months. $80 per month. Box 953, Colonist.

FURNISHED HOUSE AT SHAWNIGAN Lake. Short lease. Box 1848, Colonist.

6-ROOM FURNISHED HOUSE FOR RENT, all-electric. No children. E 0019.

## 57 WANTED TO RENT—HOUSES

ATTENTION, HOUSEHOLDERS WHO are considering remodeling their houses or converting them into suites. First-class carpenter would do all the work free of charge in exchange for suite or apartment. Urgent. Phone G 8794.

WANTED TO RENT BY A QUIET, MIDdle-aged couple, no children; 5-room house, unfurnished, for preference. Call Mr. Figueiredo, service superintendent, N.B.C. E 7111.

WANTED TO RENT BY PROFESsional man unfurnished 4 to 6-room house. Will pay best rental. References available. Box 1307, Colonist.

### 57A FURNISHED

WANTED FOR FAMILY OF 3 FURNished house or apartment, 2 or 3 bedrooms, nice location, July and August, any good rent. Box 2130, Colonist.

### 57B UNFURNISHED

RESPONSIBLE PARTY WILL PAY UP to $80 monthly for house, duplex or apt. 2 or 3 bedrooms unfurnished. Occupancy by July 1. E 7127 or R 0837.

UNFURNISHED HOUSE — CAN EXchange 4-room apartment. B 6600. 7329.

WANTED TO RENT—UNFURNISHED house, six or seven rooms, for adult family. E 0043.

## 58 OFFICES, STORES, HALLS TO RENT

OFFICES AND WAREHOUSE ACCOMOdation for rent in wholesale area. P. B. Brown & Sons Ltd., 1112 Broad St. Phone G 7177.

1014 FORT STREET — NEW STORE. Vacant May 31.

### STORES TO RENT

Store space in new on Government Street near Yates Street. A large store (22x95 feet) or may be divided. Long lease if required.

Apply

### FRASER BISCOE

Since 1907
"Service With Reliability"
1234 GOVERNMENT ST. Y 0013

## 59 TO RENT—MISCELLANEOUS

PORTABLE ELECTRIC PAINT SPRAY outfit for rent. Fairfield Radio. E 0341.

## 60 WANTED TO RENT—MISCELLANEOUS

A WELL-ESTABLISHED VANCOUVER firm requires a small store, preferably Yates or Fort Streets between Douglas and Blanshard, or Douglas Street between Johnson and Fort Streets. Willing to pay good rent. Apply Box 1620, Colonist.

## 61 SUMMER RESORTS

A VACATION THIS SUMMER! "SUNNY SHORES." Sea-on-Sooke, Sooke K.K. 4 Victoria. Phone Sooke 8P. A cottage by the sea. Fishing, boating, bathing, golf. 80 miles from Victoria. Reasonable terms. Immediate booking advisable. Under new management.

ARBUTUS POINT, GALIANO ISLAND, is reopening in June. For reservations write Mrs. Scoones or phone Mayne 43Y.

CAMERON LAKE, FURNISHED COTtages, fishing, hiking, swimming. Write Phil Rale, Cameron Lake, V.I.

FOR WESTERN LIFE AND HOSPITALity come to the O Lazy 9 Ranch, 70-Mile P.O., B.C.

THE MAPLE AUTO COURT ON SPROAT Lake in the progressive Alberni. New modern cottages, comfortable, furnished. Good trout fishing, excellent bathing. Write R. D. Gravelle, Rivercost P.O., or phone 1443N2.

CEDAR CABINS RESORT, Lake Cowichan. Furnished Cottages, Swimming, Fishing, Hunting—Inboard and Outboard Motors. Under New Management. For rates, etc., apply J. FERN.

## 65 AUTOMOBILES

### CAR FINANCING

AUTO SALES FINANCED. B. W. MILLER & Co., 1006 Government. Phone G 6081.

AUTOMOBILE FINANCING
Conditional Sale Agreements Discounted
TRADERS' FINANCE CORP. LTD.
Phone B 4433 618-A Fort Street
C. W. Paulin, District Manager

## 65 AUTOMOBILES

AUTOMOBILE FINANCING

Conditional Sale Agreements Discounted. Rates Reasonable — Quick Decisions.
ISLAND FINANCE, LTD.
1113 Broad Street. Phone G 66..

### CARS FOR HIRE

### PONTIAC "U" DRIVE

1947 AND 1948 CARS FOR HIRE

RATES

$5.00 PER DAY FOR 60 MILES

900 FORT ST. PHONE D 9130

### CAR INSURANCE

IT COSTS ONLY $14 TO COVER FOR B.C. SAFETY RESPONSIBILITY LAW REQUIREMENTS. PINK CARDS SUPPLIED. J. W. BUCKLER INSURANCE AGENCIES, 101 Pemberton Building. E 3144.

### 65A AUTO REPAIRS AND SERVICE

ENGINE RECONDITIONING SPECIALists—Get our prices. Complete job: rebore, install pistons, pins, rings. New engine performance. Easy on gas and oil. CHET DOWMAN GARAGE, 734 JOHNSON.

WE HAVE SPRINGS AND LEAVES FOR all makes of cars and trucks. Cars wanted for wrecking. Pacific Auto Wreckers, 731 Cormorant Street. Phone E 7531.

### CRABB'S AUTO SALES & SERVICE

COMPLETE AUTOMOTIVE REPAIRS TO ALL MAKES OF CARS

NEW PHONE NUMBER
B 4216

### A COMPLETE REPAIR SERVICE

Experts at making your car look new again. Drive in with your painting, repairing, upholstery and touch-up worries. Take advantage of our prompt, efficient service and reasonable rates.

WILSON MOTORS LTD.
930 YATES STREET PHONE E 1107

### THOMAS PLIMLEY, LIMITED

1010 YATES STREET PHONE G 7161

IS YOUR PACKARD ENGINE SLUGGISH? Let Packard Power Experts Restore the Performance Your Car Was Built to Give You.

CALL IN FOR AN ESTIMATE TODAY

### AUTO PAINTING AND UPHOLSTERING

We Are THE Specialists in Auto Body Repairs, Steering and Frame.
MOONEY'S AUTO BODY
814 Cormorant Street Phone E 4177
1120 Vancouver Street Phone G 1319
NO JOB TOO LARGE OR TOO SMALL

### FREE CHECK-UP

FOR 15 DAYS—NO OBLIGATION
For Your Steering, Frame and Front End.
CALL IN UNDER THE SIGN OF THE BEAR
933 YATES STREET

### JOHN MESTON CO. LTD.

For Appointment. Phone D 3033

### 65B AUTO PARTS, TIRES AND ACCESSORIES

BATTERIES REPLATED, RECONDItioned, recoiled, recharged. Jones Bros.' Batteries, 1314 Quadra Street.

FORD, CHEVROLET, CHRYSLER, trailer, 16-inch wheels and axle assembly. Jeep motor; Essex coupe, two car radios, aerials, $4.95. Goodyear white wall tires and Lifeguard tubes. Use our budget plan. Gavin Jack, 1317 Quadra St. E 0331.

ACME GUARANTEED BATTERIES

MANUFACTURED IN VICTORIA—SAVE 1/3. Have your battery replated, 18 months guarantee. New, reconditioned and replated batteries.

FRANCIS BATTERIES & TIRES, LTD.
1412 Quadra Street. Phone R 7033

### 65C TRUCKS AND TRAILERS, ETC.

BUICK 1900 LIGHT DELIVERY, licence and insurance, $150. One blue serge suit, 38, new, $40. Kitchen range, pot burner with oil control, $100. 12x12 tent. Phone G 6343.

HOUSE TRAILER FOR SALE. APPLY Box 2003, Colonist.

PICKUP TRUCK, GOOD RUBBER, $135. Phone E 4779.

SMALL CAMPING TRAILER, STOVE, ice-box and lights. Complete, $375 cash. 542 Linden Ave.

U-DRIVE—3-TON FLAT DECK AND ½-ton pickup. 612 Pandora. G 4913.

1½-TON MODEL "A" FORD TRUCK. 749 Broughton Street. B 4181.

### USED TRUCK AUCTION SALE

SATURDAY, MAY 29

Such as: 1940 FORD 3-TON, 1903 DODGE 3½-TON, 1901 CHEVROLET 3-TON, 1900 CHEVROLET 3-TON, 1947 COMMER, 3-TON; 1936 FORD 3-TON, and others.

AT

### GLADWELL MOTORS

CORNER VANCOUVER AND YATES

MERCURY LINCOLN

R 9411

### CRABB'S USED CARS SALES & SERVICE

B 4216

TRUCKS TO BE SOLD AT LOW PRICE

| | | |
|---|---|---|
| 1940 | CHEV. PANEL, in wonderful condition, 21,000 miles | $1,095 |
| 1937 | G.M.C. TRUCK, 3-TON. New motor, also runnings gear. Completely overhauled | $750 |
| 1934 | CHEV. PANEL, green upholsry and motor good | $595 |
| 1930 | FORD DUMP TRUCK, good shape | $450 |
| 1927 | FORD "T" TRUCK, Ruxtell rear-end, all new rubber and licence | $100 |
| 1929 | FORD PICKUP, 18-inch wheels, good shape | $395 |
| 1929 | OLDS PICKUP, good rubber and runs | $100 |

### NEW SCHULTZ LUXURY LINER TRAILER

On display at

SMILIN' BEN

Priced at $2695

NOW ON DISPLAY

### WILLYS

1-TON FOUR-WHEEL-DRIVE
AND
¾-TON PICKUP TRUCKS

### MASTERS MOTOR CO., LTD.

815 VIEW STREET, PHONE B 3341

### 65D AUTOMOBILES FOR SALE

BEST OFFER TAKES GOOD 1929 BUICK sedan. Sidney 106X.

FOR SALE—1931 HUDSON SEDAN, A 1 condition. 1940 International model TS 3-ton. Hughes Motors, corner Quadra and Johnson Streets. Phone B 5075. We pay cash for good used cars.

## 65 AUTOMOBILES

FOR SALE BY OWNER — 1940 FIVE coupe, Buick Special, in general A 1 condition, motor excellent, tires good, paint as new, also radio, heater, defroster and clock. 50,000 miles. Would consider 1940 to 1942 trade and cash. This is a very presentable car and will give economical service. Phone E 6367.

FORD 16" WHEELS, $8.75. New G.M. radio. Deighton Service Station.

MODEL "T" COUPE, DUPMOBILE touring, both in very good shape. Will sell for cash or trade both on other car. 4648 Garden St.

OWING TO POOR HEALTH, MUST SELL 1937 Nash sedan. Heater and radio. Good condition. $775 cash. B 8091.

STUDEBAKER DICTATOR, 1937, PERfect shape. Ideal family car. Phone E 3400.

TRADE BY PRIVATE OWNER — 1947 ... seven months ago ... or Studebaker "6" and cash. What offers? Box 2138, Colonist.

ONE OF VANCOUVER ISLAND'S FINEST USED CAR LOTS

### CRABB'S SALES AND SERVICE

GORGE and GOVERNMENT R 4310

| | | |
|---|---|---|
| '47 | HUDSON SIX 4-DOOR SEDAN. Heater, 8,000 miles | $3,300 |
| '39 | PLYMOUTH COUPE. Radio and heater | $1,350 |
| '38 | CHEV. COACH | $900 |
| '47 | STUDEBAKER COMMANDER 4-DOOR SEDAN. Fully equipped | $3,450 |
| '30 | NASH 4-DOOR SEDAN | $400 |
| '37 | CHRYSLER 4-DOOR SEDAN | $1,230 |
| '40 | CHEV. PANEL. Lovely condition | $1,000 |
| '30 | MODEL "T" TRUCK. Plus spare motor | $100 |
| '30 | OLDS PICKUP | $195 |
| '38 | CHEV. PANEL | $585 |
| '29 | MODEL "A" PICKUP | $194 |
| '30 | DODGE PANEL | $170 |
| '30 | MODEL "A" DUMP | $300 |
| '37 | G.M.C. 3-TON. Will trade for car | |
| '32 | FORD "B" With hoist. Flat deck | $400 |
| '30 | PLYMOUTH COUPE. Radio, 32,000 miles | $1,050 |
| '31 | MODEL "A" SEDAN. New paint, 16-inch wheels | $525 |
| '32 | CHRYSLER SEDAN | $516 |
| '34 | FORD V-8 COACH | $385 |
| '30 | CHRYSLER ROYAL 4-DOOR SEDAN | $1,150 |
| '34 | FORD TUDOR | $495 |
| '30 | BUICK 4-DOOR SEDAN | $165 |
| '42 | PONTIAC 4-DOOR SEDAN | $1,475 |
| '34 | G.M.C. TRUCK | $450 |
| '30 | HILLMAN 4-DOOR SEDAN | $705 |
| 3 | HOUSE TRAILERS $300, $1,075 and | $550 |
| '31 | BUICK PICKUP | $395 |

OPEN 9 A.M. TO 9 P.M.

ALL CARS LISTED ABOVE CAN BE FINANCED

### TIP TOP USED CAR SALES

846 YATES STREET PHONE E 5913
"Open From 9 A.M. Until 9 P.M."

RUN! don't walk to your first chance to buy one of these HOLIDAY SPECIALS and drive away in a

1936 PONTIAC COUPE "SPECIAL at $650

AND ANOTHER

1937 MERCURY
1940 FORD COUPE

GOOD BUYS AT ANY TIME

1941 BUICK SPECIAL SEDANETTE
1940 CHEVROLET COUPE. "Top condition."
1933 FORD COUPE
1936 STUDEBAKER COUPE
1937 PACKARD SEDAN
1933 FORD COACH

WE BUY! WE SELL! WE TRADE!
Or Will Sell Your Car on Consignment
"Always a Square Deal"
—NORMAN WARE.

We are endeavoring to bring you the car that you want at the price to fit your pocketbook.

We Are Buying, Selling and Exchanging

BETTER USED CARS AND TRUCKS

1937 Dodge De Luxe Sedan
1928 Dodge Sedan
1935 Plymouth Sedan, $625
1930 Model A Roadster, 19" wheels
1934 Chevrolet De Luxe Sedan

TRUCKS

1938 1-ton, good rubber and in fair shape
1930 G.M.C. ½-ton panel, $625
1931 Ford ½-ton panel

CARS WANTED

9 CAR RADIOS AND HEATERS

Body and Fender Work, Auto Painting, Mechanical Repairs to All Makes of Cars

### KNIGHT MOTORS

1037 VIEW STREET G 7734
(Next to Strand)
Car Lot Open 10-9 P.M.

### EMPRESS SALES

1948 CHRYSLER ROYAL SEDAN
1937 WILLYS STATION WAGON
1947 AUSTIN SEDAN
1939 HUDSON SEDAN
1940 FORD ½-TON PICKUP
1930 CHRYSLER SEDAN
1939 AUSTIN SEDAN
1935 HUPMOBILE SEDAN
1930 ESSEX CABRIOLET

### A. W. WHITE

933 YATES ST. D 3819

### B.C. USED CAR SERVICE

305 YATES STREET
JUST PHONE E 4314

Mr. Buyer: Look over our listings before you make a buy—IT WILL PAY YOU

SPECIALS

1940 PONTIAC SEDAN with heater
1940 MONARCH SEDAN with heater
1939 BUICK CENTURY SEDAN
Any Reasonable Deal
MANY, MANY MORE

Buyers are plentiful right now—SO LIST YOUR CAR WITH US AT 5% Only
NO SALE — NO CHARGE
WE DO NOT OPERATE A CAR LOT

### SMILIN' BEN

818 DOUGLAS ST. PHONE E 4722

WE HAVE $00,000 TO BUY YOUR CARS
Best price in town. Best deal all round

Cash on the spot from
SMILIN' BEN
YOUR
USED CAR FRIEND

Sunday Phone B 1008 or G 3070

### WE PAY CASH

For Your Used Car or Truck

DEPENDABILITY

Whether You Buy or Sell You Can Depend on

### J. M. WOOD MOTORS

We have a nice 1940 Ford Fordor de luxe among others on our USED CAR LOT 837 YATES STREET

## 65 AUTOMOBILES

### "OUR PRICES ARE RIGHT"

1947 AUSTIN "10"
1940 AUSTIN SEDAN
1937 FORD COACH
1930 CHEVROLET TUDOR
1931 DODGE COUPE
1940 FORD 5-PASS. COUPE
1941 OLDSMOBILE 4-DOOR SEDAN
1940 CHEVROLET SEDAN
1940 BUICK SEDAN
1938 STUDEBAKER
1933 ESSEX COUPE
1933 CHEVROLET COUPE
1932 PLYMOUTH 4-DOOR, Rebored
1935 HUDSON COUPE
1931 PONTIAC COUPE
...
1942 AUSTIN CONVERTIBLE
1930 FORD COUPE
1936 PONTIAC SEDAN
1939 FORD FORDOR SEDAN
1935 TERRAPLANE COUPE
1936 HILLMAN SEDAN
1937 DODGE SEDAN
1931 MODEL "A" FORD
1938 FORD SEDAN
1940 DODGE COUPE
1940 MORRIS "10" SEDAN
1939 NUMNEK
1947 MERCURY 5-PASS. COUPE
1946 AUSTIN "8" SEDAN
1939 PLYMOUTH COUPE 5-Pass.
1939 PONTIAC COUPE
1935 FORD DE LUXE ROADSTER, Rumble seat
1940 STUDEBAKER SEDAN
1946 CHEVROLET SEDAN
1936 SINGER COACH
1938 STANDARD SEDAN
1941 FORD 4-DOOR SEDAN

### TRUCKS

1942 G.M.C. 1-TON L.W. LUMBER CARRIER
1930 FORD ONE TON
1930 FORD THREE-TON DUMP 4 YD.
1947 FORD HALF-TON PICKUP
1941 STUDEBAKER 3½-TON DUMP
1940 INTERNATIONAL HALF-TON
1912 G.M.C. 3-TON, 172 W.B.
1930 INTERNATIONAL PANEL

### TRADE-INS ACCEPTED

FINANCING ARRANGED

WE BUY, SELL AND EXCHANGE

OPEN TILL 9.30 P.M.

CARS WANTED

SPOT CASH AT ONCE
OR
CARS SOLD ON CONSIGNMENT
NO SALE—NO COMMISSION

### VETERANS' AUTO SALES LTD.

Cor. Caledonia and Quadra Streets

B 3213

### ROYAL AUTO SALES

"WHERE FAIRNESS COUNTS"
Open Evenings Till 9 p.m.
VICTORIA'S LARGEST USED CAR LOT

From only one-third down and up to 24 months on the balance. Liberal trade-in on your present car.

| | | |
|---|---|---|
| 1947 | DODGE CUSTOM LUXURY LINER, fluid drive sedan, absolutely as new | |
| 1947 | DODGE SPECIAL DE LUXE 4-DOOR SEDAN, only 3,000 miles | |
| 1947 | CHEVROLET DE LUXE 5-PASSENGER CLUB COUPE, a new car | |
| 1947 | OLDSMOBILE AMERICAN "8" TORPEDO SEDANETTE, fully equipped, as new | |
| 1947 | HUDSON "SUPER SIX" CUSTOM SEDAN, custom radio and air-conditioner, top condition. Airway Blue | |
| 1937 | PLYMOUTH COUPE, converted to 5-passenger. Excellent condition | $875 |
| 1937 | FORD DE LUXE COUPE, completely reconditioned, custom radio and heater | $995 |
| 1937 | PLYMOUTH DE LUXE COUPE, completely overhauled from stem to stern, original paint | $995 |
| 1931 | CHEVROLET SPORT ROADSTER, 9 wheels, rumble seat | $425 |
| 1929 | MODEL "A" FORD COUPE, good condition | $100 |

### TRUCKS

| | | |
|---|---|---|
| 1940 | OLDSMOBILE LIGHT TRUCK | $275 |
| 1939 | DODGE SEDAN DELIVERY, new motor, in excellent condition, at a bargain price | $895 |
| 1933 | CHEVROLET PANEL DELIVERY, reduced to | $395 |

New and Used Car Radios, Heaters, Tires, Accessories

Beautiful Car Rugs, only $5.95 each

Highest cash prices paid for good, clean cars, or sold on consignment at your price

No Sale—No Charge

G 2511

### ROYAL AUTO SALES

2330 DOUGLAS AT FIELD STREET
Near the Armoury

### VICTORIA DELIVERED PRICES OF THE NEW CHEVROLET

STYLEMASTER

| | |
|---|---|
| Business Coupe | $1,776 |
| Town Sedan | $1,862 |
| Sport Sedan | $1,873 |

FLEETMASTER

| | |
|---|---|
| Town Sedan | $1,977 |
| Sport Sedan | $2,004 |

FLEETLINE

| | |
|---|---|
| Sportmaster Sedan | $2,094 |

STILL THE GREATEST VALUE OF ALL

### WILSON MOTORS LTD.

Yates at Quadra B 1107
CHEVROLET - OLDSMOBILE - CADILLAC DEALERS

### ARENA AUTO SALES & SERVICE

THE HOME OF GUARANTEED CARS

1942 OLDSMOBILE SEDAN, Radio and Heater
1948 LA SALLE SEDAN
1940 FORD COUPE
1939 STUDEBAKER SEDAN
1938 AUSTIN ROADSTER
1937 NASH SEDAN
1934 PONTIAC SEDAN
1933 PONTIAC COACH
1934 AUSTIN COACH
1937 ROCKNE COUPE
1931 MODEL "A" COACH
1930 HUPMOBILE SEDAN
1 JALOPY $100
1937 CHEVROLET ¾-TON TRUCK

### ARENA AUTO SALES & SERVICE

742 CORMORANT STREET R 9631

### SENSATIONAL MOWER

WORLD'S MOST VERSATILE MOWER
GASOLINE AND ELECTRIC MODELS
SEE THEM TODAY
AT

### J. M. WOOD MOTORS

1061 YATES
DODGE — DE SOTO

### VICTORIA SUPER SERVICE LTD.

1939 AUSTIN SPORT ROADSTER
Like New $650
JOHNSON and BLANSHARD

## 65 AUTOMOBILES

### SPENCER HOUSTON CAR SALES

THE ISLAND'S LARGEST USED CAR DEALER

B 1032

GUARANTEES CUSTOMER SATISFACTION

1948 PONTIAC DE LUXE SEDAN. Fully equipped. Brand new.

1948 FORD SUPER DE LUXE ...

1947 AMERICAN PONTIAC "6" STREAMLINER SEDANETTE. Fully equipped.

1947 PONTIAC "6" SEDANETTE. Light green. Radio and heater.

1947 HILLMAN MINX SEDAN. New car.

1947 CHEVROLET FLEETMASTER SEDAN. Low mileage.

1947 PONTIAC SEDAN. Custom radio and heater, low mileage.

1947 AMERICAN PONTIAC "8" SEDANETTE. Beautiful powder blue, radio and heater.

LOWEST PRICES
CONSISTENT WITH QUALITY

1940 NASH AMBASSADOR "6" SEDAN. Excellent condition.

1940 MERCURY SEDAN. Custom radio. Heater.

1939 DODGE SEDAN. Original finish.

1939 LA SALLE TUDOR SEDAN. One of the best cars built. At a saving.

1934 CHEVROLET TUDOR. Excellent condition. $595

### FORMERLY YATES ST. AUTO SALES

OPEN 9 A.M. TO 9 P.M.
TRADE — TERMS TO SUIT
945-951 YATES ST. B 1032

### SMILIN' BEN CERTIFIED BLUE SEAL USED CARS

TODAY'S SPECIAL

1947 CHRYSLER WINDSOR FOUR DOOR SPECIAL — Simplematic transmission, custom button radio, twin air-conditioning, and it's in showroom order.

TODAY

1946 PACKARD SUPER DE LUXE CLIPPER, 165 horsepower, fully equipped. $1,500 below cost.

IT'S A BEAUTY

1947 MONARCH STATION WAGON—Eight-passenger. In beautiful condition. Low mileage.

FOR SUMMER TRAVEL

| | | |
|---|---|---|
| 1941 | CHEVROLET 3-TON with stake box. Good mechanically. Special price | $795 |
| 1936 | GRAHAM SEDAN, in really fine shape. Price | $795 |
| 1932 | AUBURN "8" 4-DOOR SEDAN. Only | $295 |
| 1928 | CLEVELAND SEDAN, with new battery, new tires. Transportation | $145 |
| 1928 | BUICK SEDAN. Fine shape | $295 |

BEN SAYS: Women's dresses look like Mother Hubbard and their bathing suits look like her cupboard.

FOR FUN—MOTORCYCLES

| | | |
|---|---|---|
| 1947 | ROYAL ENFIELD. Just like new | $325 |
| 1947 | INDIAN CHIEF "74." A steal at | $895 |
| 1938 | INDIAN CHIEF "74." The fastest bike in these parts | $595 |
| 1942 | HARLEY-DAVIDSON "30," with extras. Sweet as a nut | $495 |

SEE BEN TODAY

SMILIN' BEN
"Your Used Car Friend"
818 DOUGLAS STREET
Certified O.K. Automobiles

### JUST WHAT YOU WANT AT THE NATIONAL

1947 WILLYS JEEP

An amazing value that is like new. Low mileage and extra equipment.

SEE THIS, AND REALIZE IT GOES FOR

$1475

### NATIONAL MOTORS LTD.

819 YATES STREET

### VICTORIA SUPER SERVICE LTD.

| | |
|---|---|
| 1933 STUDEBAKER SEDAN | $800 |
| 1932 ESSEX SEDAN | $200 |
| 1930 ESSEX SEDAN | $100 |

Licensed and Ready for the Road
Phone E 3433

1931 Austin "7" Panel Delivery Van. Very good shape. Price reduced for quick sale to $695

Willys Jeep, almost new. Equipped with full top, heater, drawbar, license and spare tire $1550

Terms Arranged if Desired

### MASTERS MOTOR CO. LTD

848 VIEW STREET PHONE E 394.

1946 PACKARD SEDANETTE, new condition

1932 STUDEBAKER SEDAN, good transportation

NEW MORRIS SEDANS for immediate delivery

VICTORIA SUPER SERVICE LTD.
Phone E 1158 or R 3433

CAUSEWAY SERVICE AND GARAGE

| | |
|---|---|
| 1940 FORD COUPE, radio, heater | $1,030 |
| 1935 GRAHAM SEDAN | $550 |
| 1930 MODEL "A" FORD COUPE | $120 |

812 WHARF STREET G 0011

1947 HILLMAN DE LUXE SEDAN, VERY LOW MILEAGE
JAMESON MOTORS, LTD.
740 Broughton Street
Studebaker — Hudson — Hillman

1947 PACKARD CLIPPER. NO OTHER car like it in town. All-leather red upholstery, ventilating window, electrically operated, extra heavy transmission, spring, etc. Looks like new. Low mileage. Selling below new car price. G 7611.

1946 CHEV. 4-DOOR SEDAN—LOVEly grey color. Radio, heater, just 17,000 miles, excellent motor and rubber. Must sell. Reasonable for cash. Phone owner, B 6100 or see at 2819 Seventh St.

1933 PLYMOUTH CONVERTIBLE roadster. Heater. In running order. Body tough. Leaving town. Cash. $200. G 7841. 910 Avalon.

1934 STUDEBAKER COMMANDER IN good condition. Radio and heater. Consider trade for older model pickup and cash. Apply 1308 Kilsyth.

1934 GRAHAM SEDAN, FOUR NEW tires, new seat covers, mechanically good condition, $395. 1600 Thurlow Road.

## 65 AUTOMOBILES

1815 DOUGLAS ST. — AUTO INSURance in good insurance, sell writer of The Howess & Co. Please ask for Richard Wood. G 8115, evenings G 4778.

1929 MODEL "A" FORD COUPE, $395. Model "A" Ford coach, $250. 1930 Hillman panel delivery, $575. Apply Carlin Motors, 904 Fort St.

1937 BUICK "8" SEDAN — RADIO, heater, defrosters, $1,050. Call Douglas Street. G 6183.

1936 CHEVROLET SEATER, NEW paint, mechanically A 1. Causeway Service Garage.

$2 FOR YOUR OLD CAR BATTERY. Francis Batteries & Tires, Ltd., 1414 Quadra St. E 7033.

1937 DE LUXE PONTIAC SEDAN—Body, engine in very good shape. 418 Dunedin, evenings.

1937 BUICK SEDAN—NEW BATTERY, ...

1929 MODEL "A" COUPE, MOTOR recently overhauled. Highest offer takes. Must go. 600 Reed St.

1930 CHEVROLET COUPE, MECHANically A 1, new tires and tubes. N 6294.

1930 MODEL "A" FORD SPORTS roadster, 17-inch wheels, new battery, etc. Phone E 9027.

1928 MODEL "A" — RUNS GOOD, good tires, new battery, $100. Phone B 1176.

1936 WILLYS 4-DOOR SEDAN, $495. E 6201 between 12 and 1.

1947 AUSTIN, LOW MILEAGE, NEW condition, $1,350. Colquitz 103B.

$100 OR BEST OFFER—1937 NASH Sedan. Must sell. B 4636.

1929 CHEVROLET COACH, 19 INCH wheels. Price $200. Colquitz 106B.

1928 MODEL "A" COACH WITH 16" wheels, $250. G 5564.

## 66 AUTOMOBILES AND TRUCKS WANTED

AUSTIN WANTED—ANY SIZE, SHAPE or condition. Cash waiting. Y 1300.

ALL CASH FOR ANY GOOD CAR, 1933 or later preferred. R 0001.

BUSINESSMAN JUST MOVED HERE from interior needs late model car urgently. Please phone G 2478.

CARS AND TRUCKS in Any Condition, needed for wrecking. Best cash price paid without delay. Parts of all kinds for sale. W. Frank Cameron, 853 View. E 0632.

CASH FOR 1937-41 DODGE OR PLYmouth. Private. E 8700.

LATE MODEL CAR WANTED — MUST be in new car condition. Cash. E 7886.

PAY CASH FOR LATE MODEL SMALL car. Phone after 4. E 8902.

WANTED—1940 TO 1946 CAR, MUST BE in good condition. Top cash price paid. G 2133.

WANTED NEW USED OR OLD-MODEL car, all cash. Phone B 4814.

ATTENTION!

LATE MODEL CAR OWNERS!
We need six late model cars at once. We will pay you a BONUS for your late model car or if you expect delivery of a new car very soon and wish to sell it give us a ring. No Mercurys, please.

Highest Cash Price Immediately!

VICTORIA AUTO RENTAL
G 2511

1946-'48 CAR WANTED. WILL PAY premium price for one in new condition. G 7414.

1940 TO '46 SEDAN OR COACH MUST be in good condition. Box 3108, Colonist.

### IT'S EASY

To sell your used car or truck through a reliable dealer. Cash on the spot. No waiting. No fuss or muss—just cash. If you have a used car or truck to sell and you don't see us first, we lose a little and you lose a lot.

### McLEOD-LUMSDEN MOTORS LTD.

VIEW ST. USED CAR BARGAIN HI-WAY
900 VIEW STREET G 1130
"You Can't Better the Best"

## 67 BOATS AND LAUNCHES

FOR SALE—18 FT. X 6 FT. X 18 IN. BOAT, constructed of rustproof Durall, with 4½ Briggs-Stratton. Boat and engine used only a few week-ends last Summer and are in new condition. Have left Victoria as must dispose of boat. $600 cash. Box 1478, Colonist.

FOR SALE—29 FT. BOAT, TWO BUNKS, suction lavatory, stove, Palentine conversion motor, 14 knots with fishing speed reducer. Price $750. J. Bleven, Brentwood Bay. Information St. James Cafe, 930 Johnson Street.

FLATTIE IN GOOD ORDER, $100. ALSO 7-foot dinghy, needs repairs, $20. Shawnigan Beach Hotel, Shawnigan Lake.

FOR SALE—1931 TROLLER, BANDALoaks, fully equipped. Apply Johnson Street Bridge Wharf, evenings.

MUST SELL 14-FT. CLINKER BUILT boat. Must see it to appreciate. R 7992.

SUNNYSIDE BOAT WORKS — EXPERT alterations and repairs, welding and rulling. Boats for sale. Phone G 7087.

U-DRIVE FULLY EQUIPPED 30-FT cruiser for charter by day, week or month. For details phone Lindsay R 5120 days, G 3090 nights.

WE HAVE A COMPLETE LINE OF aluminum pots, saucepans, double boilers, kettles and frying pans for ship's galley, hotels and restaurants. SHIP CHANDLERS (McQUADE'S) LTD. 1214 Wharf St. Phone E 1181.

WANTED — A LOW PRICED, ROUND-bottom rowboat. B 4736.

AVAILABLE NOW

GENERAL MOTORS INDUSTRIAL and MARINE ENGINES

SIX-CYLINDER 97-H.P.
OVERHEAD VALVES

WILSON MOTORS LTD.
935 Yates Street Phone E 1107

Repair Service and Parts for Air-Cooled Motors and Outboards
Marine Engine Installation Specialists

ANGUS MARINE
1100 Wharf Street Phone D 7451

30-FT. BRIDGE DECK CRUISER—OBtained for living aboard. This boat must be sold. Any reasonable offer considered. Days, E 8537; evenings, Y 2042.

33-FT. AUXILIARY SLOOP — 5-10 H.P. Red Wing engine, sails new last year. Apply Royal Victoria Yacht Club, or phone G 0729 after 6 p.m.

10-H.P. EVINRUDE OUTBOARD MOTOR, good condition, $125. Wilkening, 2152 Fifth Street, Sidney. Apply evenings or week-end.

16-FOOT BOAT, 4-H.P. EASTHOPE engine decked in. Apply 333 Amelia Avenue, Sidney, B.C.

1½-HORSE JOHNSON OUTBOARD MOtor. Best offer. 1274 Haultain Street. G 5700.

### HEADQUARTERS

FOR

CHRYSLER MARINE ENGINES AND REDUCTION GEARS
Ace Crown Royal
Complete Stock of Parts

### McLEOD-LUMSDEN MOTORS LTD.

Marine Division

900 YATES ST. PHONE G 1100

### BOATS

16 to 18-ft. Inboard Power Boats
28-ft. Sport Fisherman with Cabin
Rowboats - Dinghies
Custom-Built Boats of All Types to Order

### VOGLER BROS. SEACRAFT

3401 DOUGLAS STREET E 0415

WE CARRY A COMPLETE STOCK OF

### BRASS UNDERWATER FITTINGS

### EDWARD LIPSETT, LTD.

900 BASTION ST. VICTORIA, B.C.

72 MONEY TO LOAN

A OFFICE AND INFORMATION ON MORTGAGE LOANS Free. Without obligation. BUILDING LOANS—4 5% "Prestige" Mortgage Loans. Phone Mr. Ellis, Mr. Brewer & Co., only Brown Building, Victoria, or in Nanaimo for prompt service. Mortgage Loans Arranged. Mortgage payments consequently made at latest discount. Interest and taxes and insurance. Mortgage Investments Wanted. Interest Rate Reduced. Prompt appraisals and inspection by competent building for 10-mile. FREE Valuation Service. Phone Mr. Brewer, Mr. Ellis, Mr. Brewer and other large firms and individual lenders. BUILDING LOANS HANDLED. Prompt Inspection and Appraisal

TED HAWKES & CO.
1615 Douglas St. Phone G 6178 and G 6710

APPLICATIONS FOR LARGE OR SMALL A mortgages appreciated. Residential Mortgages Arranged. Building Loans Arranged. Prompt Appraisal. Fire Insurance Placed. Mortgage Money Available. Phone G 1812. Pemberton Bros., 1203 Douglas Building.

FUNDS ON HAND AND IMMEDIATELY AVAILABLE FOR MORTGAGE LOANS. LARGE AND SMALL AMOUNTS — LOW INTEREST — QUICK DECISIONS — PERSONAL SERVICE. N.H.A. applications received. Agreements and Mortgages Purchased

P. R. BROWN & SONS LTD.
1112 Broad Street Phone G 7171

MORTGAGE MONEY AVAILABLE—CONSTRUCTION Immediate Delivery. Colquhoun & May Ltd., 1212 Broad Street, Phone G 4111.

MORTGAGE AND N.H.A. LOANS—CONSULT Pemberton Holmes, Ltd., 630 Fort Street. G 6136

IMMEDIATE FUNDS FOR FIRST MORTGAGES (residential) available

QUADRA REALTY LTD.
1816 Quadra Street Phone G 6413

MONEY TO LOAN
ON FIRST MORTGAGE
QUICK SERVICE—NO DELAY, SAME DAY AS APPLICATION
CURRENT RATE OF INTEREST

BROWN BROS. LTD.
708 Fort Street Phone G 1125-4

A NATIONAL BUDGING ACT PLAN LOAN A FIRST MORTGAGE PRIVATE LOAN A BUILDER'S PROGRESSIVE LOAN

Ask Us for Complete Details

GILLESPIE, HART & CO., LTD.
Established 1911
801 Fort Street Phone G 1141

MONEY TO LOAN ON FIRST MORTGAGES AT ATTRACTIVE RATES IN ANY AMOUNTS

J. R. WHITTAKER & CO. LTD.
941 Government Street Phone G 4265

DON'T BORROW MONEY
On any for your car, furniture, household effects, etc. Use Guaranteed Monthly Budget Plan. Pay every dollar on all debts owing. Phone G 4111.

LOANING AGENTS
GREAT-WEST LIFE ASSURANCE CO.
Are prepared funds for first mortgages for Residential properties. Conveyancing Service

B.N.A. Building Loans Arranged

Swinerton & Co., Ltd.
828 N. M. MARTIN BLDG. PHONE G 1141
630 BROUGHTON STREET

MONEY TO LOAN
FOUR DOLLARS QUICKLY ARRANGED AT LOWEST INTEREST RATES IN LARGE OR SMALL AMOUNTS

HEISTERMAN & CO.
806 VIEW STREET PHONE B 4146

72 WANTED TO BORROW

WANTED—CLIENTS WITH LARGE OR small amounts of money to loan on first mortgages at 5%. Good Mortgages Available. Also Building Loans. Phone Mr. Ellis, for Quick Information. Mr. Ellis and all your loans at our request. Prompt Appraisal Service. Mortgage Investments Ltd. Government Street.

73 BUSINESS OPPORTUNITIES

VIEW REALTY, LTD.
948 Yates Street Phone G 8412

AN EXCELLENT OPPORTUNITY! Are you a grocery store, complete with buildings and stock (stock at cost) Situated and selling around $400 a month, Good Profit. Price $4,500 Terms. Also considered proved at $4,500

ALSO A COUNTRY GENERAL STORE on Vancouver Island, above average in profits and value (information at office only).

Salesman Mr. Bergman, Evenings

A small opportunity for good salesman, Well established Ladies' Ready-to-Wear Apparel SHOP that is a money making Story!

$5900

SMALL HOTEL IN A WONDERFUL Location, catering to the best trade. All the year round accommodation. Always 100 Per Cent Occupancy. Price $35,000 Terms. Mr. Bergman, Evenings

A 5-SUITE MODERN APARTMENT House worth to client $1,000 Net Profit with about $10,000 down. Phone Domestic Office Mr. Marriott in Evenings G 7071

A TEA CAMP FOR SALE OR RENT A Waterfront close to Victoria. This fine Tourist Attraction and some Cabins. Terms

M. MACINGSKING FOR QUICK SALE A roadhouse close to Victoria, Good Business, Good Profit. Price $7,500 Terms

A LARGE DOWNTOWN LOT, ZONED FOR Business or apartment. In a good location $ 6400

A GOOD CONFECTIONERY AND TOBACCO business for sale, good business. Box 3612, Colonist.

FAMOUS GIFT SHOP FOR SALE. It always doing nice business. Reason for selling, Ill health. Good Profit. Terms negotiable. For further information, Phone G 5851, between 9 and 5.

TEA AND DANCE WELL-EQUIPPED Dining-quarters, Island Highway. Reasonable Rent. Good Opportunity. Apply Box 3616 Colonist.

FOR RENT — GROCERY STORE INCLUDING living-quarters, fresh meat, groceries, confectionery, tobacco, cigarettes, soft drinks and fruit, located in a new A.D.C. Area, the nearest one to Adsorbed Area. Price, Detail $50 per month. Including heat, light, water and telephone. Apply Box 3617 Colonist. Fixtures and equipment at Inventory should not exceed $2,000 Cash.

FOR SALE IN CENTRAL VICTORIA— Modern Apartment House, 10 suites, Good building, rent and expenses, Good Profit or home building. This is a good opportunity. Price $28,000 Terms.

FOR SALE—TYPE MAHOGANY SHOW-Case, Mechanical Refrigeration Unit, Seated Twenty-Four Fountain range, Ice cream Cabinet, Cash Register, Miscellaneous Equipment, Apply Box 3618 Colonist.

WANTED TO SELL IMMEDIATELY AT A reduced figure Gas shops and one set, fully equipped. In Victoria or Nanaimo. Write Box A 3620 Colonist.

GENTLEMAN RETIRING—LIKE TO SELL Profitable truck in the Cariboo, make another to take part interest, or take entire interest in starting Hauling Business. Apply Box 3621 Colonist.

GOOD INVESTMENT—10 ACRES OF cultivated land in Alberta, Good soil, and on 1-2 prop barn, for rent. B. M. Wolfe R.R.1, Saanichton, B.C.

GOOD REVENUE PROPERTY, GOOD Location, Reasonable Price. Box 3622 Colonist.

NO TIE—NEW CITY GARAGE AND SERVICE station. Owner will not build-in and leave business in lease holding and accident and Fatalous. No home information on this.

$5500 cash $60 per month, Price $5500 cash for quick sale. This is a real bargain. At new price average Turnover of $2,000 per month, equipment.

$18,950 Terms. Turnover approximately $3,000 per month, Stock and equipment, Fixtures, Fixtures, Good Profit Proven Turnover and low rent, Lease to rent. Cash in.

$26,000 recently buried suite in one, Good lease instructor.

F. W. MOORE & CO.
786 Johnson Street. Phone G 7551. B 2822
Evenings Call
C. Reinhart, Adm. C. Pickford, Admin 1277

BOOKS, S.S. No. 1, 60 acres, 30 cleared, 4-room house, Electric Power, Barn 36x60, Chicken House, Brooder House, Price $3,000. R. McKENZIE, Sooke Road, Phone 15.

70 BUSINESS OPPORTUNITIES

BEAUTY SALON
FOR SALE—BEAUTY AND FURNITURE—Appointed salon in British Columbia's Most Beautiful Resort City. Ideal for a couple or large enough for partnership. Owner has other interests.

PHOTO STUDIO
Old-established studio with a downtown location and good business. Ideal for two.

MEAT MART
This is an exceptional opportunity for a good butcher. Excellent location and long established business. Ideal for two.

GROCERY
Well-located, with fine living-quarters and fine-priced meat at new rental. Turnover approximately $1,000 per month.

The Office That Offers Opportunities

ALTON & FLEMING
908 GORDON STREET PHONE G 8141

72 BUSINESS OPPORTUNITIES

ALTON & FLEMING
908 GORDON STREET PHONE G 8141

LUNCH ROOM

$3000—Right beside a Busy Bank, Well-known Business, Business proved to be very profitable, opportunity for a man and wife. Ideal Location, Ideal Business, Ideal Hours, Ideal Working, an ideal job for two.

We have several reasons properties paying large dividends. See us.

74 EXCHANGE—REAL ESTATE

SIX-ROOMED 3-STORY HOUSE IN Oak Bay, Rent $35 per month, Price $4,000 Terms. For further particulars apply Box 3623 Colonist.

71 LISTINGS CANCELED

VOTE 13 AND 14 OAKMOUNT ROAD Are now off the market.

QUICK TO AGENTS—THE STAYSIDE Apartment Hotel, Quadra and Rockland.

$3000 — BUNGALOW, BUILT BY Geo. Dwyer, Cedar Hill Road, Sold. Sold by Mr. Carpenter of Edward C. Pratt, Real Estate, corner View and Quadra G 2131

WE NEED

Several more homes in Oak Bay and Esquimalt. Cash clients waiting

THE BEACON DRIVE—Sold by Mr. Stanley Sold 1000 BLOCK STREET—Sold by Mr. Stanley

1010 HARO ROAD—Sold by Mr. Stanley.

Pemberton, Holmes, Ltd.
630 FORT ST. G 6136

75 HOUSES FOR SALE

EXCLUSIVE CITY
LISTING WITH
MR. CARPENTER

A FIVE ROOM BUNGALOW CONSISTING of living-room, dining-room, kitchen, two bedrooms, bathroom, full basement, electric range, fine good bathroom with shower, Hot Water Heating, Garage, Fine Garden, Fruit Trees in the Home Garden. Fine Home Location. Close to Shopping Centre, Schools, Transportation, Waterfront. Copper plumbing throughout. Well-built Bungalow, Insulated to stay four years old. Price $6,500 Terms.

AN ATTRACTIVE 5-ROOM SUITE FOR COUPLE—But for sale and within the regulations. Modern Kitchen, Living-room and nearly a good deal of all. $5500

ONE-HALF MILE FROM CITY CENTRE—Modern Bungalow of four years and a half old, Living-room, Dining-room, Kitchen, two Bedrooms, one good-sized Bedroom, Bathroom, Full Basement, Hot Water Heating, Garage, Fine Garden, Fruit Trees and a nice garden. Fine Home Location. Close to Shopping Centre, Fitted for quick sale. $5775

Evenings, Phone B 4603

HIGH QUADRA
A BEAUTIFUL BUNGALOW BUILT BY BUNGALOW of six rooms, spacious rooms and Hot Water Heating, Fine Garden, Fruit Trees and shrubbery, there are three bedrooms, Fine Living-room, Dining-room, Kitchen, Bathroom, Full basement, Hot Water Heating, Garage, Fine Home Location. Close to Shopping Centre, Schools, Transportation, Waterfront. Price $9950

Evenings, Phone G 4603

OAK BAY HIGH SCHOOL PARK
A WELL-KEPT STUCCO HOME of seven rooms, Living-room, Dining-room, Kitchen, Pantry, Three Bedrooms, Bathroom, Full basement, Hot Water Heating, Garage, Fine Home Location. Close to Shopping Centre, Schools, Transportation, Waterfront. Fine Garden, Fruit Trees and shrubbery. Well-built Home. Price $10,500 Terms.

ROCKMAN INVESTMENT CO. LTD.
608 View Street Phone G 4135

CADBORO BAY
A SPOT TO CALL YOUR HOME TO LIVE IN — Just a few steps to a sandy beach, Fine Home Location, Well-built, Six-room home on a short distance away. This home is well-built, Living-room, Dining-room, Kitchen, Three Bedrooms, Bathroom, Full basement, Living-room is roomy, but also Dining-room, Hot Water Heating, Garage, Fine Garden and some Fruit Trees, Lawn Cedars all through. Heating is Hot Water Heating, Fine Home Location. Close to Shopping Centre, Schools, Transportation, Waterfront. Price $7500 Terms.

A REVENUE HOME
CAN BE ARRANGED WITH THIS
ROOM FOR STUDIO

All this may be had from this fine piece of property near the Royal Victoria Theatre. Fine Home Location, Well-built, Six-room home, Living-room, Dining-room, Kitchen and it is the better class of accommodation, Three Bedrooms, Bathroom, Full basement, Hot Water Heating, Garage, Fine Garden, Fruit Trees, Lawn Cedars, Price is right and it is a quick sale. $7500

DRAE QUADRA AREA
Well-built Bungalow, Living-room, Dining-room, Kitchen, Bathroom, Full basement, Hot Water Heating, Garage, Fine Home Location. Close to Shopping Centre, Schools, Transportation, Waterfront. Price is right and it is a quick sale. $7500

A R DUBE
740 Yates Street G 7811

A ULTRA-MODERN BUNGALOW IN Oak Bay, Fine Home Location, Close to High Quality area. There are 3 rooms, Living-room, Dining-room, Kitchen, Bathroom, Full basement, Hot Water Heating, Stainless steel Kitchen sink, Fine Home Location. Close to Shopping Centre, Schools, Transportation, Waterfront. Price is 3-4 acre of natural rockery, with Fine Garden, Fruit Trees, Lawn, Cedars, Cement half-rock walks. $12,600

Terms, Phone G 4135 Evenings

Essentially suitable for a family desiring Fine Home Location, Well-built, Six-room home, Living-room, Dining-room, Kitchen, Three Bedrooms, Bathroom, Full basement, Hot Water Heating, Garage, Fine Garden, Fruit Trees, Lawn Cedars, Cement half-rock walks. $10,750

THE CORONATION AVENUE area the Home Location, Well-built, Six-room home, Living-room, Dining-room, Kitchen, Three Bedrooms, Bathroom, Full basement, Hot Water Heating, Garage, Fine Garden, Fruit Trees, Lawn Cedars, Cement half-rock walks. $9450

ANOTHER FAMILY HOME—Bungalow, Six rooms, with 3 rooms and bath down, and 3 rooms and bath up, Hot Water Heating, Fine Home Location, Close to Shopping Centre, Schools, Transportation, Waterfront. $5100

COLES & ROBBELL
1120 Douglas G 6311

A. J. Tolmie, B 6046 T. G. Sawyer G 7184

A OAK BAY STUCCO SEMI-BUNGALOW, five fine rooms, full basement, Hot Water Heating, Garage, Fine Home Location, Close to Shopping Centre, Schools, Transportation, Waterfront. Fine Garden, Fruit Trees, Lawn Cedars, Cement half-rock walks, Price $8,400 Terms.

AN BEAUTIFULLY DECORATED BUNGALOW, Living-room, Dining-room, Kitchen, Two Bedrooms, Bathroom, Full basement, Hot Water Heating, Garage, Fine Home Location, Close to Shopping Centre, Schools, Transportation, Waterfront. Fine Garden, Fruit Trees, Lawn Cedars, Cement half-rock walks. $5750

Another Beautiful home 4 rooms Cedar Shingle Bungalow, Living-room, Dining-room, Kitchen, Bathroom, Full basement, Hot Water Heating, Garage, Fine Home Location, Close to Shopping Centre, Schools, Transportation, Waterfront. Fine Garden, Fruit Trees, Lawn Cedars, Cement half-rock walks. $4750

A GOOD BUNGALOW, Six rooms, Living-room, Dining-room, Kitchen, Two Bedrooms, Bathroom, Full basement, Hot Water Heating, Garage, Fine Home Location, Close to Shopping Centre, Schools, Transportation, Waterfront. Fine Garden, Fruit Trees, Lawn Cedars, Cement half-rock walks. $7350

A STRAIGHTFORWARD HOUSE, SUITABLE for a family desiring Fine Home Location, Well-built, Six-room home, Living-room, Dining-room, Kitchen, Three Bedrooms, Bathroom, Full basement, Hot Water Heating, Garage, Fine Home Location, Close to Shopping Centre, Schools, Transportation, Waterfront. Fine Garden, Fruit Trees, Lawn Cedars, Cement half-rock walks. $7350

FULL PRICE

Seven to Mr. Bissell

EVANS & SUTHERLAND
1124 Broughton G 8121

A STRAIGHTFORWARD HOUSE, SUITABLE for a family desiring Fine Home Location, Well-built, Six-room home, Living-room, Dining-room, Kitchen, Three Bedrooms, Bathroom, Full basement, Hot Water Heating, Garage, Fine Home Location, Close to Shopping Centre, Schools, Transportation, Waterfront. Fine Garden, Fruit Trees, Lawn Cedars, Cement half-rock walks. $7350

A GOOD BUNGALOW, Six rooms, Living-room, Dining-room, Kitchen, Two Bedrooms, Bathroom, Full basement, Hot Water Heating, Garage, Fine Home Location, Close to Shopping Centre, Schools, Transportation, Waterfront. Fine Garden, Fruit Trees, Lawn Cedars, Cement half-rock walks. $7350

FULL PRICE

Seven to Mr. Bissell

EVANS & SUTHERLAND
1124 Broughton G 8121

75 HOUSES FOR SALE

A CHOICE IN FAIRFIELD

AT IN THE DISTRICT, THEY THAT YOU would like to live in. The Home Seekers Paradise, Fine Home Location, Fine Home Surroundings, and all priced to suit you. These homes are all set nine blocks and Fine Home Location, Close to Shopping Centre, Schools, Transportation, Waterfront. Fine Gardens, Fruit Trees, Lawn Cedars, Cement half-rock walks.

$6000 to $7000

OAKLANDS DISTRICT
SITUATED ON A LOVELY LOTS 100 x 200 Fine Home Surroundings in well maintained Fine Home Location, Close to Shopping Centre, Schools, Transportation, Waterfront. Fine Gardens, Fruit Trees, Lawn Cedars, Cement half-rock walks. $6300

CARY ROAD
AN ATTRACTIVE HOME, Ideal to be occupied and close to the Shopping Centre, Well-built, Six-room home, Living-room, Dining-room, Kitchen, Three Bedrooms, Bathroom, Full basement, Hot Water Heating, Garage, Fine Home Location, Close to Shopping Centre, Schools, Transportation, Waterfront. Fine Gardens, Fruit Trees, Lawn Cedars, Cement half-rock walks. $5950

FULL PRICE

BALLMANN & CO.
207 Central Building Phone B 1813

630 Yates Street

BONUS OR REVENUE
A BOUT 3 MINUTES WALK FROM JUBILEE, in Beautiful, a large modernized-room home, Living-room, Dining-room, Kitchen, 2 bedrooms, connected hallway to Kitchen, Bathroom, Full basement, Hot Water Heating, Garage, Fine Home Location, Close to Shopping Centre, Schools, Transportation, Waterfront. Fine Gardens, Fruit Trees, Lawn Cedars, Cement half-rock walks. $7350

BEACON HILL—FAMILY HOME

Well-built Bungalow, Living-room, Dining-room, Family Kitchen, Bathroom, Full basement, Hot Water Heating, Garage, Fine Home Location, Close to Shopping Centre, Schools, Transportation, Waterfront. Fine Gardens, Fruit Trees, Lawn Cedars, Cement half-rock walks. $7350

PICTURESQUE

This little home is a gem, Fine two months old in perfect condition. Two-room and beautiful condition. Close to Shopping Centre, Schools, Transportation, Waterfront. Fine Gardens, Fruit Trees, Lawn Cedars, Cement half-rock walks. $7350

GOODWILL REALTY
123 Pemberton Building
Phone B 2821, Residence, G 5088

CITY

A EXTRA GOOD FOUR-ROOM STUCCO Bungalow, Hot Water Heating, Fine Home Location, Close to Shopping Centre, Schools, Transportation, Waterfront. Fine Gardens, Fruit Trees, Lawn Cedars, Cement half-rock walks. $5750

Physicians—OAK BAY—Desirable Home, Modern Kitchen, Living-room and Office. The place of the House looks small outside but is large inside. Well-built, Six-room home, Living-room, Dining-room, Kitchen, two rooms up, Room, a convenient hallway, Bathroom, Full basement, Hot Water Heating, Garage, Fine Home Location, Close to Shopping Centre, Schools, Transportation, Waterfront. Fine Gardens, Fruit Trees, Lawn Cedars, Cement half-rock walks. $10,500

Have many choice LISTINGS IN OAK BAY with prices as low as $6,000. Your Inquiries Are Invited.

KENWOOD REALTY
1404 Broad Street Phone G 3432

Evenings, B 3432

A HOME AND REVENUE—DUPLEX, Well-built, Fine rooms for owner-occupant building

$6300

Close to everything. Modern 6-room home, Living-room, Dining-room, Kitchen, Bathroom, Full basement, Hot Water Heating, Garage, Fine Home Location, Close to Shopping Centre, Schools, Transportation, Waterfront. Fine Gardens, Fruit Trees, Lawn Cedars, Cement half-rock walks. $5750

Terms, Phone G 4135 Evenings

Essentially suitable for a family desiring Fine Home Location, Well-built, Six-room home, Living-room, Dining-room, Kitchen, Three Bedrooms, Bathroom, Full basement, Hot Water Heating, Garage, Fine Home Location, Close to Shopping Centre, Schools, Transportation, Waterfront. Fine Gardens, Fruit Trees, Lawn Cedars, Cement half-rock walks. $9950

Terms, Phone G 4135 Evenings

ROCKMAN INVESTMENT CO. LTD.
608 View Street Phone G 4135

OAK BAY

A BUY FOR BUSINESS WITH A VACANT Suite, Well-built, Six-room home, Living-room, Dining-room, Kitchen, Three Bedrooms, Bathroom, Full basement, Hot Water Heating, Garage, Fine Home Location, Close to Shopping Centre, Schools, Transportation, Waterfront. Fine Gardens, Fruit Trees, Lawn Cedars, Cement half-rock walks. $9500

BUNGALOW—5 ROOMS FULL BASEMENT, Hot Water Heating, Garage, Fine Home Location, Close to Shopping Centre, Schools, Transportation, Waterfront. Fine Gardens, Fruit Trees, Lawn Cedars, Cement half-rock walks. $9500

Terms, Phone G 4135 Evenings

ROCKMAN INVESTMENT CO. LTD.
608 View Street Phone G 4135

FAIRFIELD—VERY CLOSE TO OGLALA

Fine and the Park. We are proud of this home, Well-built, Six-room home, Living-room, Dining-room, Kitchen, Three Bedrooms, Bathroom, Full basement, Hot Water Heating, Garage, Fine Home Location, Close to Shopping Centre, Schools, Transportation, Waterfront. Fine Gardens, Fruit Trees, Lawn Cedars, Cement half-rock walks. $9500

RALPH B. WILSON
206 Pemberton Building Phone B 8014
Evenings, G 2464

FOR SALE—LOVELY FIVE-ROOM BUNGALOW, Close to Fine Home Location, Well-built, Living-room, Dining-room, Kitchen, Three Bedrooms, Bathroom, Full basement, Hot Water Heating, Garage, Fine Home Location, Close to Shopping Centre, Schools, Transportation, Waterfront. Fine Gardens, Fruit Trees, Lawn Cedars, Cement half-rock walks. $9500

Terms, Phone G 4135 Evenings

ROCKMAN INVESTMENT CO. LTD.
608 View Street Phone G 4135

WEST VICTORIA

East Walkable Distance

FIRST TIME OFFERED — WELL CONSIDERED Home, Well-built, Six-room home, Living-room, Dining-room, Kitchen, Three Bedrooms, Bathroom, Full basement, Hot Water Heating, Garage, Fine Home Location, Close to Shopping Centre, Schools, Transportation, Waterfront. Fine Gardens, Fruit Trees, Lawn Cedars, Cement half-rock walks. $5450

RALPH B. WILSON
206 Pemberton Building Phone B 8014
Evenings, G 2464

FOR SALE—LOVELY FIVE-ROOM BUNGALOW, Close to Fine Home Location, Well-built, Living-room, Dining-room, Kitchen, Three Bedrooms, Bathroom, Full basement, Hot Water Heating, Garage, Fine Home Location, Close to Shopping Centre, Schools, Transportation, Waterfront. Fine Gardens, Fruit Trees, Lawn Cedars, Cement half-rock walks. $9500

Terms, Phone G 4135 Evenings

ROCKMAN INVESTMENT CO. LTD.
608 View Street Phone G 4135

NEW SMALL COTTAGE AND STUDIO OF 10 rooms, BIG ACTIVE, Gas range, Electric Refrigerator, Hot Water Heating, Fine Home Location, Close to Shopping Centre, Schools, Transportation, Waterfront. Fine Gardens, Fruit Trees, Lawn Cedars, Cement half-rock walks. $9500

QUADRA—$6,300

OF QUADRA, CLOSE TO JUNCTION A 5-room bungalow, with basement, Hot Water Heating, Garage, Fine Home Location, Close to Shopping Centre, Schools, Transportation, Waterfront. Fine Gardens, Fruit Trees, Lawn Cedars, Cement half-rock walks. $6300

2-room 3-family home on 66 feet, Fine Home Location, Close to Shopping Centre, Schools, Transportation, Waterfront. Fine Gardens, Fruit Trees, Lawn Cedars, Cement half-rock walks. $6300

Terms, Phone G 4135 Evenings

ROCKMAN INVESTMENT CO. LTD.
608 View Street Phone G 4135

SMOTHMAN

FOUR ROOMS AND BREAKFAST NOOK, Well-built, Living-room, Dining-room, Kitchen, Bathroom, Full basement, Hot Water Heating, Garage, Fine Home Location, Close to Shopping Centre, Schools, Transportation, Waterfront. Fine Gardens, Fruit Trees, Lawn Cedars, Cement half-rock walks. $6000

Low terms

IMMEDIATE POSSESSION

B 4979

OAK BAY

FIVE-ROOM BUNGALOW FULL BASEMENT, Hot Water Heating, Garage, Fine Home Location, Close to Shopping Centre, Schools, Transportation, Waterfront. Fine Gardens, Fruit Trees, Lawn Cedars, Cement half-rock walks. $6000

R. C. BENNETT
Call Capitol
Office Post Offices

OAK BAY

FIVE-ROOM BUNGALOW—HEATED STUCCO Bungalow, Hot Water Heating, Fine Home Gardens with Fruit trees, Close to Shopping Centre, Schools, Transportation, Waterfront. Fine Gardens, Fruit Trees, Lawn Cedars, Cement half-rock walks. $6000

FOR SALE — NEAT WHITE STUCCO 3 bungalows four rooms Bathroom, Hot Water Heating, Fine Home Gardens, Fruit trees, Near Mount View High School, Close to Shopping Centre, Schools, Cedar Hill Road

FOR SALE—BEACHWOOD AND FAIRFIELD, Well-built, Six-room home, Air-conditioning, Cedar beach school, and on Bus Line, Living-room, Dining-room, Kitchen, Three Bedrooms, Bathroom, Full basement, Hot Water Heating, Garage, Fine Home Gardens, Fruit trees, Lawn Cedars, Cement half-rock walks. $6000

Terms, Phone G 4135 Evenings

ROCKMAN INVESTMENT CO. LTD.
608 View Street Phone G 4135

OAK BAY

FIVE-ROOM STUCCO, FULL BASEMENT, Hot Water Heating, Garage, Fine Home Gardens, Fruit trees, Close to Shopping Centre, Schools, Transportation, Waterfront. Fine Gardens, Fruit Trees, Lawn Cedars, Cement half-rock walks. $6000

Terms, Phone G 4135 Evenings

ROCKMAN INVESTMENT CO. LTD.
608 View Street Phone G 4135

FAIRFIELD

CLOSE TO BEACON HILL PARK AND Fine Home Location, Well-built, Six-room home, Living-room, Dining-room, Family Kitchen, Three Bedrooms, Bathroom, Full basement, Hot Water Heating, Garage, Fine Home Location, Close to Shopping Centre, Schools, Transportation, Waterfront. Fine Gardens, Fruit Trees, Lawn Cedars, Cement half-rock walks. $6300

Terms, Phone G 4135 Evenings

ROCKMAN INVESTMENT CO. LTD.
608 View Street Phone G 4135

OAK BAY

Attractive Home, Well-built, Six-room home, Living-room, Dining-room, Kitchen, Three Bedrooms, Bathroom, Full basement, Hot Water Heating, Garage, Fine Home Location, Close to Shopping Centre, Schools, Transportation, Waterfront. Fine Gardens, Fruit Trees, Lawn Cedars, Cement half-rock walks. $6300

Terms, Phone G 4135 Evenings

ROCKMAN INVESTMENT CO. LTD.
608 View Street Phone G 4135

A ACRE—INVESTMENT POSSESSION

Well-built, Six-room home, Living-room, Dining-room, Kitchen, Three Bedrooms, Bathroom, Full basement, Hot Water Heating, Garage, Fine Home Location, Close to Shopping Centre, Schools, Transportation, Waterfront. Fine Gardens, Fruit Trees, Lawn Cedars, Cement half-rock walks. $5750

Terms, Phone G 4135 Evenings

ROCKMAN INVESTMENT CO. LTD.
608 View Street Phone G 4135

$2,250 CASH BALANCE

A neat 3-room bungalow in close condition throughout, Basement, Hot Water Heating, Garage, Fine Home Location, Close to Shopping Centre, Schools, Transportation, Waterfront. Fine Gardens, Fruit Trees, Lawn Cedars, Cement half-rock walks. $5250

Call Mr. Smith

ATHELTE SUITEWINTON
1230 Government St. Phone G 4111
Evenings, G 4097

$2975 FULL PRICE—FIVE-ROOM Bungalow three-piece bathroom, Basement, Enclosed in, 100 feet to the lake, Fruit trees and small garden, Two-piece bathroom, Hot Water Heating, Garage, Close to Shopping Centre, Schools, Transportation, Waterfront. Fine Gardens, Fruit Trees, Lawn Cedars, Cement half-rock walks. $2975

Full Particulars to
R. A. BURNES, LTD.
812 View Street G 2333
After Hours, Call G 4135, G 2333

75 HOUSES FOR SALE

AN OPEN LETTER

DEAR READER:

We have no home and have never a limited amount of money, can you help? We are having trouble finding a low-priced home. We are willing to pay a reasonable price, we are willing but there is a limit to what we can pay. We are willing to go to any part of the City, or Suburbs, we are willing to pay a reasonable price for a home in good condition, we are willing to pay a reasonable price for a home in good condition, we are willing to pay a reasonable price for a home in good condition, we are willing to look in town at any convenience.

Thank you, Yours Very Sincerely,
That Marriott & Dobbensby Realty Service
Phone G 7171 Evenings G 7171

Have $3,500? Yes, it's true. It's perfectly true. Well-built, Six-room home, Living-room, Dining-room, Kitchen, Three Bedrooms, Bathroom, Full basement, Hot Water Heating, Garage, Fine Home Gardens, Fruit trees, Lawn Cedars, Cement half-rock walks. $4950

Terms, Phone G 4135 Evenings

ROCKMAN INVESTMENT CO. LTD.
608 View Street Phone G 4135

RAISE YOUR CHILDREN HERE

In this quiet beach neighborhood. Walk away from the busy main streets and at the same time be close to the Shopping Centre, Schools, Transportation, Waterfront. Fine Gardens, Fruit trees, Lawn Cedars, Cement half-rock walks. $4950

DON'T EVEN LOOK AT THIS

Unless you are selling a real good buy. Well-built, Six-room home, Living-room, Dining-room, Kitchen, Three Bedrooms, Bathroom, Full basement, Hot Water Heating, Garage, Fine Home Gardens, Fruit trees, Lawn Cedars, Cement half-rock walks. $4500

UNFINISHED HOME AND ACREAGE

Well-built, Six-room home in a country-like atmosphere, Fine Home Gardens, Fruit trees, Lawn Cedars, Cement half-rock walks. $4500

Terms, Phone G 4135 Evenings

ROCKMAN INVESTMENT CO. LTD.
608 View Street Phone G 4135

FAIRFIELD—VERY CLOSE TO OGLALA

Fine and the Park. We are proud of this home, Well-built, Six-room home, Living-room, Dining-room, Kitchen, Three Bedrooms, Bathroom, Full basement, Hot Water Heating, Garage, Fine Home Gardens, Fruit trees, Lawn Cedars, Cement half-rock walks. $4500

Terms, Phone G 4135 Evenings

ROCKMAN INVESTMENT CO. LTD.
608 View Street Phone G 4135

OPEN ALL DAY SATURDAY

VOG AGENTS — FIVE-ROOM BUNGALOW, Close to Fine Home Location, Well-built, Living-room, Dining-room, Kitchen, Three Bedrooms, Bathroom, Full basement, Hot Water Heating, Garage, Fine Home Gardens, Fruit trees, Lawn Cedars, Cement half-rock walks. $4500

Terms, Phone G 4135 Evenings

ROCKMAN INVESTMENT CO. LTD.
608 View Street Phone G 4135

NEW UNFINISHED CEDAR SHINGLE Bungalow, Hot Water Heating, Fine Home Gardens, Fruit trees, Lawn Cedars, Cement half-rock walks. $4500

Terms, Phone G 4135 Evenings

ROCKMAN INVESTMENT CO. LTD.
608 View Street Phone G 4135

BEARWOOD REALTY LTD.
Phone 381 Sidney

WHEN LEAVING CANADA — BUNGALOW for sale 4 large rooms, Shower Bathroom, Hot Water Heating, Fine Home Gardens, Fruit trees, Lawn Cedars, Cement half-rock walks. $4500

Terms, Phone G 4135 Evenings

ROCKMAN INVESTMENT CO. LTD.
608 View Street Phone G 4135

UNFINISHED BUNGALOW, 4 ROOMS, Living-room, Dining-room, Kitchen, Bathroom, Full basement, Hot Water Heating, Fine Home Gardens, Fruit trees, Lawn Cedars, Cement half-rock walks. $4500

Terms, Phone G 4135 Evenings

ROCKMAN INVESTMENT CO. LTD.
608 View Street Phone G 4135

BEARWOOD REALTY LTD.
Phone 381 Sidney

FIVE-ROOM BUNGALOW, FULL BASEMENT, Hot Water Heating, Fine Home Gardens, Fruit trees, Lawn Cedars, Cement half-rock walks. $4500

Terms, Phone G 4135 Evenings

ROCKMAN INVESTMENT CO. LTD.
608 View Street Phone G 4135

VICTORIA WEST

NEW ROOMED BUNGALOW ALL WORK Done, Well-built, Living-room, Dining-room, Kitchen, Three Bedrooms, Bathroom, Full basement, Hot Water Heating, Fine Home Gardens, Fruit trees, Lawn Cedars, Cement half-rock walks. $4500

Terms approximately $75 Price $5500

Comfortable five-roomed bungalow on good lot, Well-built, Living-room, Dining-room, Kitchen, Three Bedrooms, Bathroom, Full basement, Hot Water Heating, Fine Home Gardens, Fruit trees, Lawn Cedars, Cement half-rock walks. $6300

JUBILEE AREA

This roomed modern home and good sized lot and fruit trees the hospital Close to Shopping Centre, Schools, Transportation, Waterfront. Fine Home Gardens, Fruit trees, Lawn Cedars, Cement half-rock walks. $4500

Terms, Phone G 4135 Evenings

ROCKMAN INVESTMENT CO. LTD.
608 View Street Phone G 4135

CITY

SITUATED IN HIGH LOCATION CLOSE TO Fine Home Location, Well-built, Six-room home, Living-room, Dining-room, Kitchen, Three Bedrooms, Bathroom, Full basement, Hot Water Heating, Fine Home Gardens, Fruit trees, Lawn Cedars, Cement half-rock walks. $4500

Terms, Phone G 4135 Evenings

ROCKMAN INVESTMENT CO. LTD.
608 View Street Phone G 4135

FOR SALE—BUNGALOW, PRETTY TREES Well-built, Living-room, Dining-room, Kitchen, Three Bedrooms, Bathroom, Full basement, Hot Water Heating, Fine Home Gardens, Fruit trees, Lawn Cedars, Cement half-rock walks. $4500

Terms, Phone G 4135 Evenings

ROCKMAN INVESTMENT CO. LTD.
608 View Street Phone G 4135

AT LARCHWOOD

A NEW 5-ROOM BUNGALOW WITH PRETTY trees, Well-built, Living-room, Dining-room, Kitchen, Three Bedrooms, Bathroom, Full basement, Hot Water Heating, Fine Home Gardens, Fruit trees, Lawn Cedars, Cement half-rock walks. $4500

Terms, Phone G 4135 Evenings

ROCKMAN INVESTMENT CO. LTD.
608 View Street Phone G 4135

A 5-ROOM BUNGALOW, PRETTY TREES Well-built, Living-room, Dining-room, Kitchen, Three Bedrooms, Bathroom, Full basement, Hot Water Heating, Fine Home Gardens, Fruit trees, Lawn Cedars, Cement half-rock walks. $4500

Terms, Phone G 4135 Evenings

ROCKMAN INVESTMENT CO. LTD.
608 View Street Phone G 4135

75 HOUSES FOR SALE

IN THE COUNTRY, ABOUT 15 MILES out, close to transportation, a 4-room home, Living-room, Dining-room, Kitchen, Bathroom, Full basement, Hot Water Heating, Fine Home Gardens, Fruit trees, Lawn Cedars, Cement half-rock walks. $4250

Terms, Phone G 4135 Evenings

ROCKMAN INVESTMENT CO. LTD.
608 View Street Phone G 4135

HERE IS ANOTHER, NEW ONE ROOMED Bungalow, Well-built, Living-room, Dining-room, Kitchen, Bathroom, Full basement, Hot Water Heating, Fine Home Gardens, Fruit trees, Lawn Cedars, Cement half-rock walks. $4250

Terms, Phone G 4135 Evenings

ROCKMAN INVESTMENT CO. LTD.
608 View Street Phone G 4135

BEARWOOD REALTY LTD.
Phone 381 Sidney

FIVE-ROOM BUNGALOW, FULL BASEMENT, Hot Water Heating, Fine Home Gardens, Fruit trees, Lawn Cedars, Cement half-rock walks. $4250

Terms, Phone G 4135 Ev

78 HOUSES FOR SALE

### RANDALL'S

### OAK BAY

Located on two grand corner lots, to lawns and shrubs, close to school and transportation is this lovely prewar-built bungalow of five large rooms, beautifully decorated and hardwood floors throughout. Full basement and garage. To see this home is to appreciate the value
Price . $13,750

### VACANT OAK BAY

[illegible] lot, close to beach and bus, is in the choice part of Oak Bay. We ask you to see this home before you buy, as it must be sold at once, and the price asked is below anything comparative to this district $8750

Call Mr. Rands
Evenings, G 1834

### WATERFRONT

Lovely garden and 120-ft. frontage on sandy beach. Very large living-room with granite fireplace, dining-room, two good bedrooms, large kitchen and sun porch. Full cement basement, furnace and extra room.
Price $14,250

### HALF ACRE

Saanich, just outside city limits, well-built bungalow of 5 rooms, all on one floor, handy to store and bus. This is a good buy.
Price . $4500

Call Mr. Oliphant
Evenings, G 8379

### CITY

Gorge Road, close in, five large rooms, brick foundation, basement, garage, large lot. House just been redecorated. This is an exceptionally well-built home and worth the money
Price $5250

### OAK BAY

New stucco bungalow, living-room with fireplace, hardwood floors, centre hall, two nice-size bedrooms, large closets, cabinet kitchen with tile sink and utility room. Full-size lot. Low taxes. You can move right in.
Price $6500

Call Mr. Robertson
Evenings, E 6479

### SAANICH

Within 2½-mile circle, handy to store and bus. Just the place for elderly couple, two newly-renovated four-room bungalows, one an ideal site for lots, other as half acre good soil. Either of these we can recommend as good value. Terms can be arranged to suit and either one can be purchased for $5250

Call Mr. Amos
Evenings, E 2346

### GEORGE RANDALL

1300 DOUGLAS STREET PHONE G 8100

AN IDEAL HOME for retired couple, consisting of pretty white siding bungalow of three nice rooms with pleasant outlook on all sides. Modern kitchen, fine Pembroke bathroom, ample cupboards, etc. Two nicely fine lots, attractively laid out in lawns, shrubbery and fruits. Situated in ideal location, amid better-class homes, handy to transportation. Possession in two weeks.
Price $5775

NORTH QUADRA DISTRICT—A first-class bungalow of four rooms, full basement and garage. House is particularly well built and like new. Complete in every respect with hot-water heating, roomy kitchen and every modern convenience. Large lot with abundance of fruits.
Price $8800

GORGE—Modern five-room stucco bungalow situated in nice location and in excellent condition. Immediate possession $7000

JAMES BAY—An attractive little bungalow of four rooms in nice shape all through. Situated about one block from waterfront. Immediate possession.
Price $4950

### A. S. MILLER

1300 BLANSHARD STREET Empire 0833

### THE ROYAL TRUST COMPANY

### ROCKLAND DISTRICT

ON PEMBERTON ROAD—A particularly good location. An older-type two-storey and basement home in lovely garden. TEN ROOMS and three bathrooms. Ground floor consists of large entrance hall with fireplace, big living-room with fireplace, den with fireplace, dining-room, sunroom off. Upstairs large hall, five good bedrooms, bathroom and sunroom.
Big basement with finished room and complete bathroom, laundry and storage. Heated by Oil-O-Matic hot-air furnace. At the rear of the property there is a two-room cottage with sink and toilet, two separate garages, and a vegetable garden, some fruit trees.

EARLY OCCUPANCY
$13,500

### THE ROYAL TRUST COMPANY

1202 GOVERNMENT ST PHONE E 4126
Member Real Estate Board of Victoria

### ESQUIMALT SPECIAL

Cozy 4-roomed stucco bungalow, with attached garage. Priced to sell at
$5750

### SUBURBAN MAIN HIGHWAY

Exceptionally attractive 5-roomed stucco bungalow. Pembroke bath, cabinet kitchen, utility room. Attached garage. Almost an acre. Wooded.
$6575

### GORGE—BEST BUY

Well-built 4-roomed stucco bungalow. Garage in basement. Furnace. Immediate possession.
$7000

### HELMCKEN ROAD

New 4-roomed stucco bungalow. Dinette, Pembroke bath. Ready June 15.
$5400

### PAGE & SNAPE

840 FORT STREET E 8166

### VIEW REALTY LTD.

848 YATES STREET PHONE E 0013

A SPECIAL for someone with $2,000 and a desire to own their own home. A neat LITTLE COTTAGE, 12x30, with a utility room extra, city light and water; good-sized lot, with plenty of garden space, and less than four miles from downtown. This is your chance to beat the high rent problem, and the total PRICE IS ONLY $2500

A brand-new SIX-ROOM HOUSE not yet completed, in good district. Has everything, and the price is right. Check this with the cost of construction $8500

We have RESTAURANTS and COFFEE SHOPS listed. Come in and talk it over, we will save you money.

One SIDE-BY-SIDE DUPLEX—Overlooking park and in a central location, with one side vacant. This is a good buy at $8950

Evenings, Call Mr. Bergeron, B 3164

78 HOUSES FOR SALE

### RITHET—G1722

OUR 77TH YEAR

### SOUND INVESTMENT APARTMENT BLOCK CLOSE IN

Situated five minutes' walk from the city centre and Parliament Buildings on a boulevard street, eight modern and well-planned all-outside suites with separate entrance halls, large living-rooms, dinettes, kitchenettes with electric ranges and refrigerators, four-piece Pembroke bathrooms, linen closets, oak floors, inlaid linos, separate storage rooms, carpeted stairways, storage for each suite. Automatic fuel-water heating system. This [illegible] owner if required showing good return and could be increased. Terms can be arranged. Exclusive and full information upon request. First time on the market.

### OAK BAY

Compact and cozy 5-room stucco bungalow in excellent condition. No steps, nice grounds. New combination gas range included.
Taxes $41 $8100

Brand new 5-room bungalow, extra well built and nicely planned. Fully insulated. Duroid roof and daylight basement. Among new homes $9750

Modern 5-room stucco bungalow plus 3-room self-contained suite in basement rented at $40 per month. Among new homes. Full possession, if required $11,000

Good value in this 3-bedroom home plus den with F.P. and Oil-O-Matic heat. Full basement, beautiful grounds and sea view. 48 hours' possession, and priced to sell $13,650

Five good-sized rooms, nicely located south of Avenue. Oak floors throughout. Nice garden with fruit trees. High basement with finished room $13,000

Situated close to Uplands is this 5-room, ultra-modern, well-built, fully-insulated, Oil-O-Matic home with large rumpus room, extra bedroom and bathroom. Must be seen to be appreciated $15,900

One of those hard-to-find homes, 6 rooms on one floor, all in excellent condition. Full basement. Nicely located $11,000

### FAIRFIELD

De luxe bungalow of 5 rooms, oak floors throughout, dream kitchen with nook, Oil-O-Matic heat. Beautiful grounds and sprinkling system. Garage to match. Could not be duplicated at today's price of $13,300

### EXTRA SPECIAL

Beautiful 5-room home in excellent condition inside and out, 5 elaborate bathrooms, 4 twin-sized bedrooms, L.R. 28x18, with attractive F.P.; large sunroom or den, 2-piece washroom; guest-size O.E. lovely kitchen with breakfast nook. Golden oak floors throughout, like new, large rumpus room with F.P. OIL-O-MATIC hot water heating unobstructed sea view. Small grounds. Outside real 2-car garage. This home will stand your closest inspection and the BEST BUY in Victoria. Could not be duplicated today at the ridiculous price of $16,000

### SAANICH

Seven-room home plus 1 acre of beautiful grounds. Large chicken house, young fruit trees. Full basement plus hot-water heating. Close in $8400

Perfect for the retired couple is this 4-room cedar shake bungalow in A1 condition inside and out. Wall-to-wall carpets, good garden, oil burner and range included. Close to golf course and bus. Nice view. Taxes $64
Price $7300

### Rithet Consolidated, Ltd.
Est. 1871

Member Real Estate Board of Victoria
1117 WHARF STREET PHONE G 1722
Evenings
Mr Belcher G 3904; Mr Lovell, G 6888
Mr. Custance, E 7830

### OAK BAY WINDSOR ROAD

JUST ON THE MARKET

A DESIRABLE STUCCO BUNGALOW IN A GOOD LOCALITY, near to Monterey school and bus line. This bungalow comprises large living-room with a fireplace, French doors leading to a large dining-room, kitchen and breakfast nook, 2 bedrooms and bathroom. Splendid hardwood floors. A very good bedroom in the basement finished with knotty pine panelling, full basement concrete. Hot air furnace, attached garage with doorway to the basement. One or two shade trees, small well-kept garden. Lane to rear.
EARLY POSSESSION Price $10,500

### GORGE DISTRICT

JUST OFF THE HIGHWAY—A STUCCO BUNGALOW CONTAINING a fair size living-room with fireplace, a large kitchen with dinette, 2 good bedrooms and bathroom. No basement. Attached garage. Price includes oil-burning stove. A very good garden, bush fruits, strawberries and lawns. Taxes $41 and in a desirable location.
Price $6400

### SHAWNIGAN LAKE DISTRICT

2 ACRES NEAR TO LAKE AND ON THE MAIN ROAD. Some very good land, a little rock and bush. Excellent water supply to the house by electric pump. Cottage contains living-room, dining-room, kitchen and 2 bedrooms. Small stream through the property. Outbuildings in good shape. Chicken house.
Price $4600

### LEACH & SPARKS

636 VIEW STREET E 4117

### JOHNSTON & CO., LTD

(Est'd 1903)
COMPLETE INSURANCE SERVICE

### OAK BAY

5-Room Bungalow, corner lot, good district of Oak Bay. Full cement basement and furnace. Low taxes. Quick possession. A snap at $5950

### OAK BAY

Bungalow of 6 rooms, with concealed stairway to two finished rooms up. Good, high basement and furnace. On corner lot. This is a really good property with lovely garden, front and rear. Two cole plumbing. Splendid location $10,500

### CITY INVESTMENT

On Begbie Street, 7 rooms, divided into 2 3-room suites and 1 1-room. Gross rents $116 monthly. Furnace room and furnace. New copper piping throughout. Taxes only $90. Good investment at $7900

### UPLANDS

One of Victoria's finest homes. 8 rooms, 3 bedrooms up. Semi-bungalow type. Drawing-room 24x18. Den with fireplace. Spacious home throughout. Lovely landscaped garden over ½ acre. Situated on corner with fine open views. In short, this is a wonderful home. Can offer good terms if necessary $25,000

(Member Real Estate Board of Victoria)
1316 BROAD STREET
Day Phones, E 2341-2 - Night, E 3119

### ALTON & FLEMING

908 GORDON ST PHONE G 3113
Evenings, E 7663

### DUPLEX

$9450—One of the neatest, modern, side-by-side stucco homes in the city. Close to the water and Beacon Hill Park. Early possession and a good revenue.

$6100—Close to Mount View High School. A seven-room semi-bungalow in spotless condition. Good basement and furnace, separate garage, fruit trees and nice lawns.

78 HOUSES FOR SALE

### BROWN BROS.

### UPLANDS AREA RANCH HOUSE—SEA VIEW

Brand new ranch-type bungalow with excellent view of sea and mountains from view windows. This is the very last word in modern design and construction and you will find features here which you will find in no other house in Victoria. Living-room, dining-room, den, two bedrooms, ultra modern kitchen and bathroom. Rumpus room (with fireplace). Extra bedroom and plumbing in basement. Air condition (Oil-O-Matic) heating. Modern living at its best. Dont miss seeing this. $21,000

### OAK BAY
MODERN FAMILY HOME

This seven-room semi-bungalow is very attractive and is situated in an exceptionally pretty garden. Receiving hall, living-room with open fireplace, dining-room, cabinet kitchen with nook, one bedroom and den with fireplace. Four-piece bathroom open. Upstairs are two bedrooms. Full cement basement with car space. Oil-O-Matic furnace. Terms if desired $13,500

### OAK BAY
(Oil-O-Matic)

An ideal family home, close to shopping centre and transportation. Large receiving hall, living-room with fireplace, large dining-room, den with fireplace, bright kitchen and three spacious bedrooms. Full basement with laundry tubs, almost new furnace with Oil-O-Matic heating. This house has recently been redecorated and is in beautiful condition. Excellent value. Reasonable terms can be arranged $8900

Exclusive Listing

### OAK BAY—BARGAIN 12-YEAR-OLD FAMILY HOME—DOUBLE LOT

This is an ideal family home situated on a large lot, 100x120. It consists of downstairs: Receiving hall, living-room with open fireplace, dining-room, kitchen and two bedrooms and bath. Upstairs are two bedrooms. Hardwood floors. This home is twelve years old and in A1 condition inside and out. Separate garage. Full cement basement with new hot-air piped furnace. 10 fruit trees on the property, all bearing. Priced to sell at the low sum of $8200

(Exclusive Listing)

### SAANICH ATTRACTIVE BUNGALOW

This is one of the most attractive four-room bungalows we have seen in a long time. Receiving hall, extra large living-room (15 x 21) with huge open Heatilator fireplace, large master bedroom (17 x 13), a second bedroom and modern cabinet kitchen. Large picture windows in the living room overlook a secluded part of the lovely garden and are not visible from the road. The lot is about 65 x 200 and is well laid out in lawns, flowers and vegetable gardens. About two miles from town. Terms $7500

### 1½ ACRES CLOSE IN AND CUTE

An attractive stucco home for two nearly new. Living-room with fireplace and Venetian blinds. Dinette with French doors. One large and one small bedroom. Bright kitchen, concealed hot-water tank. Attractive three-piece bath. Linen cupboard. Laundry tubs in attached garage. Good garden. Good soil.
Good buy at $7150

### BRAND NEW AND DIFFERENT

This attractive stucco bungalow of four rooms is so new it sparkles. Large living-room with fireplace and view windows. Two lovely bedrooms and large attractive kitchen. Four-piece Pembroke bathroom. Cheery dining. Ten assorted fruit trees. Good soil. Lot 60 x 160. Immediate occupancy. Inside three-mile circle.
Full price $5800

### BROWN BROS. LIMITED

(Est'd 1910)
706 FORT STREET PHONE E 1163-4
Members of Real Estate Board of Victoria

### H. A. ROBERTS LIMITED

### FOUR BEDROOMS OIL-O-MATIC HEAT

Built eight years ago when the best materials were available, this family home is situated in the Gorge District, close to school and transportation. All rooms spacious and bright. Modern kitchen and bathroom. Hardwood floors. Full cement (lined) basement. Double lot in garden. Separate garage. A very good property and attractively priced for quick sale.
Please Call Mr. Johnson
Evenings, G 7170

### VERY NICE HOME TWENTY LARGE FRUIT TREES

This home is in excellent condition throughout. Living-room, dining-room, sunroom, kitchen with tiled sink, wired. Two bedrooms and bathroom up. Full cement basement with hot air piped furnace. Electric stove and garbage burner, washing machine included. Close to transportation, schools and stores. Very nice grounds. Immediate possession. Price $7000

Please call Mr. Scott

### OAK BAY

Lot 21, Lincoln Road subdivision opposite Willows Beach. This lot is in excellent location and among new homes under construction. Price $1350

Please call Mr. Scott

### H. A. ROBERTS LIMITED

712 DOUGLAS STREET (Opp. The Bay)
Phone E 8197
Member Real Estate Board of Victoria
WE COVER BRITISH COLUMBIA

### HAGAR'S

### OAK BAY

South. Attractive five-room stucco bungalow, six years old, well situated in a good location. Living-room, two bedrooms, modern kitchen, 4-piece bathroom. All rooms above the average for size. Full cement basement. Large lot. Immediate possession.
Price $9850

### HIGH QUADRA

Immediate possession to this well built five-room stucco bungalow, conveniently situated to this good district. Has a large lot and good garden with many bearing fruit trees. Inspection by appointment only.
Price $8400

### FAIRFIELD

Close in. Spotlessly clean and neat. Modern six-room stucco home. Well built with fine basement, within a few minutes walk from the centre of the city. Immediate possession. At only $9000

### Hagar & Swayne, Ltd.

880 VIEW ST G 4131-2-3
Evenings E 1822
Member Real Estate Board of Victoria

### BLACKWOOD ST.—CITY CLOSE IN

$8950—Ultra-modern white stucco family home offered at a sacrifice with EARLY POSSESSION. Excellent floor plan in this spotless home. LARGE living-room with attractive fireplace, cabinet kitchen with breakfast nook finished in knotty pine, dinette, one master bedroom downstairs and four-piece bathroom, one bedroom upstairs with built-in bunks and spacious closets, all in knotty pine finish, and well-lighted sewing room. FULL BASEMENT, with drive-in garage and hot-air pipe furnace in this exceptionally well-built home. For appointment to view, call Mr. Thornelos, G 6237.

### TED HAWKES & CO.

78 HOUSES FOR SALE

### HOWARD B. CRAIG

Real Estate and Insurance
1137 QUADRA, COR. VIEW AND QUADRA
Phone G 3233
Evenings
Mr. Carpenter, E 8690; Mr. Craig, E 8907

### SEAFRONT PROPERTY

Within the 3-mile circle, this spacious waterfront property, with a stucco bungalow comprising living-room, one bedroom, kitchen, bathroom hot water heating, no basement. Nice garden and shrubs. This place can be financed with half cash or less.
Price $6500

Owner going East and this is priced for [illegible]

### LAKE HILL

New house situated in a lovely district, and will be completed in two weeks. Comprises large living-room with oak floor and fireplace. Two good-sized bedrooms also oak floored. Modern kitchen and dinette. Laundry room off kitchen. Pembroke bathroom. Full basement, H.A. furnace and garage.
All this for $8500

Please ask for Mr. Carpenter for the above two

### HIGH QUADRA OIL-O-MATIC

Choice stucco bungalow of six rooms, situated near stores, bus and school on a lot 60x236, with fruit trees, lawns and garden. Through entrance hall, living-room, dining-room all with oak floors. Three bedrooms, kitchen at the front with nice windows. Modern cupboards and laundry room. Full basement with two rooms. Oil furnace and garage. You very seldom see so many good points in a home as this.
Price $9950

### FAIRFIELD
A REAL FAMILY HOME

This eight-room home offers many possibilities for use as a home for a large family or for revenue producer. It comprises entrance hall, living-room, dining room, bedroom, kitchen and bathroom down, upstairs consists of four bedrooms, with ample cupboard space and a three-piece bathroom. Full basement, furnace and separate garage. Nice lot with lawn, shrubs and garden planted.
A good buy at $7350

### HAULTAIN

A cozy little bungalow, newly decorated inside and out, of three rooms with 3-piece bathroom, full basement with garage and a nice garden lot.
Price $4550

### MAKE AN OFFER ON THIS ONE

Situated at 294 Cadillac Avenue, this white shingle-siding bungalow built in 1944 comprising living-room, kitchen, bedroom, 3-piece bathroom down and two bedrooms up. Separate garage and workshop. There is a mortgage of $3,400 repayable at $30 per month that can be assumed. Look this place over and make us an offer. Owner moving July 15.

### CITY

Bungalow built four rooms and bathroom for owner, and two rooms with bathroom rented for $37.50. $3,100 cash will handle.
Full price $6600

### OAK BAY

Delightful new modern bungalow of 5 rooms, extra large living-room with fireplace, dining-room, 2 bedrooms, bright cabinet kitchen with many attractive built-in features. 4-piece Pembroke bathroom, oak floors, utility room with tubs. Full cement basement with extra room and plumbing. Price $11,000

### CITY—MODERN

Five-room cedar siding bungalow with every modern feature. Hardwood floors, modernistic fireplace, Pembroke bathroom. Garage in basement. Forced hot air furnace. Price $7900

### OAK BAY—INSULATED

New stucco bungalow of 4 rooms, living-room, 2 bedrooms, Pembroke bathroom. HOT WATER HEATING. Utility room with tubs, fireplace, oak floors, garage. EXCELLENT HOME AND NO STEPS AT $7900

### HOT-WATER HEATING

SITUATED NEAR OAK BAY AVE. Well-built 6-room bungalow with sunroom, basement, hot water furnace, garage, fine garden, lawns and fruit trees.
Price $6700

### FAIRFIELD

Located on fine street close to park. Nice 5-room bungalow. Nice fireplace. Light floors, basement and furnace. Drive-in garage. Price $6600

### CITY

WALKING DISTANCE. 7-room home with basement, [illegible] and double garage. IDEAL AS RENTAL PROPOSITION. Close to Vancouver Street.
Price $6300

### GORGE

Small new 4-room stucco bungalow with fireplace and utility room. Hardwood floors and Pembroke bathroom. ALL SPACIOUS ROOMS AND MANY OTHER ATTRACTIVE FEATURES.
Price $5950

### JAMES BAY

Situated in excellent location, easy and clean. 6-room bungalow with fireplace. Separate garage. Taxes $86.
Full price $5000

### McCANDLESS REALTY

844 FORT ST PHONE E 6111
Evenings
Mrs. McCandless, G 3998; Mr. Laing, E 7309

### HOMES OUR SPECIALTY

### APARTMENT BLOCK

10 Bell-Con[illegible] Su[illegible] Eight [illegible]

### CITY CENTRE

This block is showing over 12 per cent on full price of $80,000 and the rents are very low. Could be made to pay 15 per cent.

### FAIRFIELD

Good home of 7 rooms on brick foundation, in fine condition inside and out. Price includes all linos, range, heater. A good revenue and home.
Price (terms arranged) $6300

### CLOSE TO OAK BAY AVE

A real buy in an 8-room home. Full basement, garage, 4 good bedrooms, large living-room, dining-room, kitchen and one bedroom down. Near Jubilee Hospital. Rent sleeping rooms, have a good revenue and home. Full price $7250

4 rooms and bath. Nice lot in good location. Price for quick sale $3200

7-room home in good condition, cheap on very easy terms.

### CITY BROKERAGE

1616 BLANSHARD ST PHONE G 5033

### QUADRA REALTY, LTD.

1816 QUADRA ST H 6112, Even., E 6934

### VICTORIA WEST

Semi-detached 4-room brick house. Living-room with open fireplace, 1 bedroom, large kitchen, 3-piece bathroom and separate toilet down, 2 bedrooms up. Lot is 6 x 120 with lawn, flowers and 5 good fruit trees. Good value at $4000

### FAIRFIELD

Large 6-room bungalow with 1 unfinished room up. Through hall, living-room with open fireplace, dining-room, 2 bedrooms, large kitchen, 3-piece bathroom and separate toilet. All light floors. Full cement basement and hot air furnace. Drive-in garage. Terms arranged.
Price $6300

### WALKING DISTANCE

Well-built 5-room bungalow. Good garden. Quick possession. Terms arranged. Price $5000

78 HOUSES FOR SALE

### K. & S.

### KER & STEPHENSON
LIMITED

### THE HOME YOU WANT AT THE PRICE YOU'VE PLANNED

A seven-room city home, older type, of course, but in excellent shape. Living-room, dining-room, kitchen, four bedrooms and bathroom all on one floor. Extra-large grounds with fruit trees. Near school and bus $5250

Gorge district, an attractive five-room home of older type, but in wonderful condition. Newly redecorated. Living-room, dining-room, kitchen, two bedrooms and three-piece bathroom. Full cement basement and hot air heat. New copper piping throughout. Very nice garden. 30 days possession $5950

Stucco home only one year old, well situated with lovely view. Well treed double lot. Spacious living-room finished in knotty pine. Dining-room could be made into extra bedroom if desired. Cabinet kitchen, two bedrooms and Pembroke bathroom. Utility room $7575

Modern stucco bungalow close in Oak Bay. Centre hall plan. Corner windows and Venetian blinds. Oak floors throughout. Kitchen with tile sink. Full cement basement and hot-air piped furnace. Garage. Copper piping. Nice lawns and garden. Immediate possession $7950

In Fairfield close to Gonzales, an attractive home close to the beach. Six rooms all on one floor. Three bedrooms. Hardwood floors. Stucco finish. Basement and garage. Hot-air heat. Lovely secluded garden with fruit trees $8500

Stucco home near Uplands. Five years old. Living-room with nice fireplace and hardwood floors. Kitchen with tile sink. Two bedrooms and bathroom on main floor, one small bedroom upstairs. Full cement basement. Hot-air pipe furnace. Large lot and separate garage. This has been reduced to an outstanding value at only $8750

In Saanich, in a newly-developed district among new homes. A well-built five-room stucco home on a [illegible] lot. Through hall plan with hardwood floors. Hot-air piped furnace. Nicely landscaped garden $9500

In the Mount Tolmie district, an older-type home in lovely shape. Excellent location. Half-acre of grounds with fruit trees and greenhouse. Double garage. Living-room, dining-room and kitchen with four bedrooms and sleeping porch upstairs. Modern Pembroke bathroom. Hardwood floors. Hot-water automatic heat $12,600

### KER & STEPHENSON
LIMITED

Member Real Estate Board of Victoria
908 GOVERNMENT ST PHONE G 4127
Night Phones
E 6836, E 3073 and G 9376

### HYLAND, THOMAS & CALLIN

### FAIRFIELD CLOSE TO BUS AND SEA

Four-room stucco bungalow with dinette about 10 years old. Full basement, detached garage and very nice grounds. This is a very good buy at $7900

(Terms Can Be Arranged)
Evenings, Mr. McNie, E 3016

### NEAR BEACON HILL PARK

Four-room stucco bungalow. Nice lawn, flowers and fruit trees. Must be seen to be appreciated. A perfect home for any couple. $3,700 will handle.
Full price $4700

Evenings, Mr. Hyland, E 6991

### JUBILEE HOSPITAL DISTRICT

Five-room fully modern bungalow. Full basement. H.A. furnace. Separate garage. Nice lawns and gardens. This is a home that cannot be duplicated at the price of $6300

Terms Arranged
Evenings, Mr. Ferree, G 7993

### FAIRFIELD—MOSS STREET CLOSE TO THE SEA

Seven-room fully modern home. Full basement. This is better than a new built home. The price is right. Let us show it to you.
Full price $7900

Evenings, Mr. Ferree, G 7993

### RANCH-STYLE BUNGALOW ONLY $2850 DOWN

Balance payable at $50 per month. Full price $8600

Evenings, Mr. McNie, E 3016

### HYLAND, THOMAS & CALLIN

576 YATES ST Phones E 1611, E 4713
Evenings E 3016, G 7993, E 9723, E 6991

### HEATH'S

$3150—OAK BAY. 2-room siding cottage. Bedroom, living-room with fireplace, kitchen and pantry, 3-piece bathroom. Rented for $17.50 a month

$4200—JUBILEE DISTRICT. Six-room frame house. Living-room with fireplace, dining-room, 3 bedrooms and bathroom up. Basement and drive-in garage. Rented for $30 a month

$5950—CITY—Partly finished 6-room bungalow. Two bedrooms, living-room (12 x 21) with fireplace, cabinet kitchen, 4-piece bathroom. Full cement basement, hot air furnace. Large lot

$6750—FAIRFIELD—5-room shake bungalow, 2 bedrooms, living-room with fireplace, dining-room, kitchen and pantry. Full cement basement, hot air furnace, separate garage. Corner lot

$9000—HURLSITH. Large 8-room house in excellent condition. Double plumbing, hot air furnace in full cement basement. A good family home or can be easily converted to either duplex or triplex. Separate garage

### F. E. HEATH

625 YATES PHONE E 2107
Real Estate Insurance Notary Public
Night Phones E 4544 and G 2382

### THE YORKSHIRE
& PACIFIC SECURITIES, LTD

727 Fort Street Phone E 7106

### A BEAUTY SPOT SPLENDID BUY—ONLY $6500

If you are looking for seclusion and a lovely garden, make a point of giving us a ring and we will be pleased to show you this beautiful little property close to town and transportation. This bungalow has five rooms.

LIST WITH THE YORKSHIRE FOR RESULTS
Evenings, E 1800

78 HOUSES FOR SALE

### THE ROYAL TRUST COMPANY

### UPLANDS

CORNER PROPERTY on high land with delightful view. EIGHT-ROOM STUCCO HOME. Ground floor: Attractive entrance hall, living-room 24x16 with fireplace, den with fireplace; dining-room 15x16 enclosed sun porch, pantry and kitchen. Two good bedrooms with bathroom. Upstairs: Two more bedrooms and bathroom, trunk room. Fine oak flooring. Good cupboards throughout. New oil-burning furnace in the basement with modern blower to force hot-air heat. Two-car garage. Well landscaped grounds with hedges, shrubs and flowers, several oak trees on the property. EARLY POSSESSION.

PRICE $25,000

### QUEENSWOOD DRIVE

WATERFRONT PROPERTY with magnificent view of Straits and mountains. Most artistic bungalow modern in every respect. Gracious entrance hall providing access to all rooms. Spacious living-room with view window and open fireplace. Cozy dining-room with built-in buffet. Well-planned modern kitchen providing every possible convenience. Master bedroom with each-room off. Smaller second bedroom. Four-piece modern bathroom, and small sewing room.
Open stairs to lower floor which contains exceptionally well-appointed rumpus room. Laundry and provision for maid's bedroom and bath.
Air-conditioned automatic oil-heating unit. Garage attached.
Just OVER ONE ACRE of property mostly in its natural state.

PRICE $23,500

### OAK BAY

Charming older-type home. Secluded garden. Ground floor contains reception hall, large living-room, dining-room, den and kitchen. Three bedrooms and bathroom upstairs. Full basement, automatic oil heat. Separate garage.
EARLY POSSESSION

PRICE: $12,600

GOOD TERMS CAN BE ARRANGED

### FOUR-ROOM STUCCO BUNGALOW

Situated on RICHMOND ROAD, opposite the Nurses' Home. Compact home, no basement, no steps. Garage separate. Price includes Range range and oil burner all set up. Recently redecorated and ready to move into. Approximately $2,500 will handle.

PRICE $5000

### THE ROYAL TRUST COMPANY

1202 GOVERNMENT ST PHONE E 4126

### Finance Corporation G 4159

### OAK BAY

Spacious seven-room family home in immaculate condition. Located on a good street. Nice size lot in lawn, fruit trees, etc. This is a good family home and equipped with automatic heat. IMMEDIATE POSSESSION
Full price $8900

Mr. Owen, Evenings, G 8117

### GORGE SPECIAL

Lovely 5-room bungalow in high location. Has a nice entrance, large living-room, fireplace, dinette, bright cabinet kitchen, 2 bedrooms and 3-piece bathroom. Full cement basement. H.A. furnace and laundry trays. The lot is large with lawn and shrubs, several fruit trees and good garden planted. Excellent terms and early possession.
Full price only $5950

Mr. McGillivray
Evenings H 3300

### HIGH QUADRA

On street of all good homes. English bungalow. 6 rooms. Hot water heat. Beautiful lot in shrubs, trees and garden. Separate garage. Full basement with 3-room suite, finished in knotty pine. May be purchased furnished if desired.

For Appointment Please Call
Mrs. Oates, G 4159
Evenings Albion 164 R

### Finance Corporation (Lovott) Ltd.

204 JONES BLDG. 723 FORT ST
G 4159
Member of Real Estate Board of Victoria

### GILLESPIE, HART & CO., LTD.

### REDUCED FOR QUICK SALE

$5950—OAK BAY, south of the Avenue, a 5-room bungalow with a remodel basement and furnace. This bungalow is situated on a corner lot with a nice garden and fruit trees. A REAL OPPORTUNITY FOR SOMEONE WISHING A SMALL HOME IN THIS DISTRICT
See Mr. Beesley, Even. E 3230

$7500—ESQUIMALT. Modern 5-room stucco bungalow about two years old with concealed stairway and extra room on unfinished attic. Close to transportation. IMMEDIATE OCCUPANCY
See Mr. Holms

$5250—An attractive 4-room stucco bungalow about 8 years old with Duroid roof. Nice little garden well kept with strawberries, raspberries and few fruit trees. Very pleasant surroundings. Taxes $31.
See Mr. Mercon, Even. Albion 477

$23,000—CARIBOO DISTRICT DUDE RANCH fishing and hunting resort fully equipped and an established clientele. No advertising necessary. Situated on over one mile of lakefrontage. Lodge and cabins fully furnished, horses and saddlery, milk cow, etc. A real bet in promotion showing high re[illegible]. Good reasons for selling. Will sell outright or fishing and hunting resort without stock on substantial reduction. Terms. Particulars. Agents. For further particulars apply Manager, Real Estate Dept.

### GILLESPIE, HART & CO., LTD.

911 FORT STREET PHONE G 1161

### THE YORKSHIRE
& PACIFIC SECURITIES, LTD

727 FORT ST PHONE E 7106

### OAK BAY BE SURE

And enquire about this very fine family home of eight splendid rooms and two bathrooms. The price may surprise you. Oil-O-Matic heating. Evenings, E 1800

$10,500

A well-built stucco bungalow of five rooms plus a splendid room with built-in features in the basement.

$6600

If you are looking for a delightful four-room bungalow at a very reasonable price, be sure and ring us re the above. It stands on a corner lot. Location excellent.

### WATERFRONT $13,000

A really beautiful home of six rooms, magnificent view. Splendid garden. Gordon Head.

List With the Yorkshire for Quick Results
Evenings, E 1800

78 HOUSES FOR SALE

### HILLSIDE REALTY AGENCY

2730 QUADRA PHONE G 6441

### HEYWOOD AVE FACING BEACON HILL PARK

Grand seven-room family home, completely redecorated inside and out. Large hallway, living-room with fireplace, dining-room, kitchen with pantry and separate plumbing. One bedroom with sunroom off. Three bedrooms up and 3-piece bath. Full basement with H.A. piped furnace, tubs and Rued hot water heater. Separate garage. Good lot.
TERMS $7500

[illegible]

Lovely new white stucco siding bungalow. Living-room with fireplace, dining-room, cabinet kitchen, two bedrooms and 4-piece bath. N.W. floors, coved ceilings and most beautifully plastered. Insulated throughout. Venetian blinds to match every room including rumpus room with beautifully finished fireplace. Full basement with furnace, drive-in garage, lifting dance tubs and a darkroom. Grounds beautifully landscaped with garden and fruit trees. TERMS $11,000

### ON QUADRA—1 MILE CITY CENTRE

Good, well-built 6-room white siding home newly redecorated inside and out on a very valuable lot. Good grounds. Vacant. Investigate this. The price is right and so are the terms.
Price $5500

### BAZAN BAY WATERFRONT SUMMER RESORT OR HOME

New four-room bungalow, not quite finished, with separate garage to match. Duroid roof. Complete with all furniture and ready for stucco. Lovely grounds with bird baths and a most beautiful view. Lot is worth about half of asking price $3600

### SIDNEY

Lovely 4½-room cedar shake bungalow high location by the sea. Five years old. Large cabinet kitchen, two bedrooms, four-piece Pembroke bath. Living-room with beautiful matched stone fireplace and den with a grand view of the sea. Full basement, new piped furnace and spare room. On two lovely landscaped lots with shade trees and corner location. Right close to transportation and shopping. Owner has to leave. Very good terms $7000

Evenings
Mr. Simmons, E 4514
Mr. Bellingham, G 6441

### VERNON MARTIN & CO.

739 VIEW STREET E 4304

### GOOD VALUE AT A MODERATE PRICE

An older type of home that has been modernized. Consisting of entrance hall, living-room with fireplace, dinette, 3 bedrooms, cabinet kitchen, 3-piece bathroom, utility room with laundry tubs, part basement. Separate garage.
Full price $5750
Listing No. A-780

Ask for Mr. Mandev
Evenings G 7210

### NEAR MOUNT VIEW HIGH

White cedar siding bungalow of five rooms with unfinished attic. Full cement basement. This is an attractive looking home and only five years old.
It's yours for $6850
Listing No. A-782

Ask for Mr. Armstrong
Evenings: G 8799

### 2½ ACRES IN PARK AND GARDEN

A stately 7-room home, consisting of entrance hall, large combination living-room and dining-room with fireplace, kitchen and breakfast room. Upstairs there are 5 bedrooms and 3-piece bathroom. Full cement basement with hot-air heating and extra lavatory. Separate double garage, chicken house with light and water, capacity for 800 birds.
Price $8500
Listing No. A-446

Ask for Mr. Clarke
Evenings E 5081

### OAK BAY—GOOD LOCATION

Near sea and transportation. Ideal family home in excellent condition. Large living-room, dining-room, kitchen wired for electric range, 3 bedrooms on main floor, concealed stairway to two rooms up. Full cement basement, pipe furnace, separate garage, lovely garden. Built $10,500
Taxes and pool. Full price
Listing No. A-787

Ask for Miss Comtrell
Evenings G 9317

### VERNON MARTIN & CO.

739 VIEW STREET E 4304

### A FINE FAMILY HOME 8 NICE ROOMS, EXCELLENT CONDITION—$6850

No. 801

This very moderately priced home is in tip-top shape having been occupied by present owner for a number of years. Through hall, living-room with fireplace, full-size dining-room with built-in buffet, pass pantry, extra large family kitchen, 3-piece bathroom, 2 large bedrooms. Upstairs has wide hallway with 2 large bedrooms. Full cement basement with piped furnace. The floor plan is ideal for either duplexing or could be converted into 4 suites. This is definitely worth investigation.

### ON THE SLOPE OF MOUNT TOLMIE

No. 749

Neat artistic bungalow in lovely setting of a well-stocked garden. No steps or stairs. Lovely living-room with raised hearth in Heatilator fireplace, door leading into garden. 2 excellent bedrooms, cute modern kitchen, utility room and bathroom. Price includes oil-burning range and circulating oil heater. This home is worthy of inspection for couple desiring comfortable, easily kept home, in a nice location with a lovely garden.
PRICE $7500

### LOVELY LIVING

No. 781

In this beautiful 4-room, modern, white cedar shake bungalow. You will say it is the grandest garden you have ever seen. All kinds of flowers and flowering shrubs. The garden will keep you in berries, fruit and fresh vegetables. A nice high location just off Cedar Hill Road and close to transportation. Really it will suit you right down to its nicely landscaped grounds.
PRICE
(some terms) $6800

### SWINERTON & CO. LTD.

620 BROUGHTON STREET
Phone E 7181

### LARGE FOUR-ROOM STUCCO HOME

With full basement. Built in 1946. Situated on a street of new homes. Between Craigflower Road and the Gorge. Owner will take below cost to SELL IMMEDIATELY. PRICE $8000
(Approx. half cash will handle)

### TWO HOMES IN FAIRFIELD

Both these SIX-ROOM HOMES are close to schools and transportation and just off Moss St. TERMS CAN BE ARRANGED. One is of the bungalow type, the other with three bedrooms upstairs. Your choice of either one at $6500

### ISLAND INVESTMENT
COMPANY, LIMITED

GROUND FLOOR, PEMBERTON BLDG.
1002 BROAD STREET PHONE G 7141-2

78 HOUSES FOR SALE

### VICTORIA REALTY

H. P. Mitchell
1712 DOUGLAS ST (Opposite The Bay)
Office Phone E 4184, Evening Phone G 8373

NEW 5-ROOM STUCCO BUNGALOW CITY AIR CONDITIONED BASEMENT

### $8400—$2500 DOWN

$62.50 monthly including taxes and interest. Easy down payment and at a reasonable price as if being sold for cash. Built as few homes are today, complete in every detail. Special features are: Plates bolted to concrete footing, high basement, thermostat controlled air conditioning, laundry tubs, [illegible] copper [illegible] in garage. Built on through hall plan with oak floors. A L.R. with pressed brick fireplace (basement clean-out), oak floor and plate-glass R.D.W. double-hung windows. Dining-room between L.R. and kitchen. A CABINET TILE SINK KITCHEN with so many cabinets and drawers as any lady could desire, extra special hardware with all positive catches. Built-in ironing board, concealed tank and cooler. Two very nice bedrooms, ample size and good closet space. 4-piece Pembroke bathroom containing silent Double-flush toilet, better grade fixtures. Front and rear door chimes. Large lot 60x161. Fenced. Situated on a paved street among nice residential property. Convenient to all requirements of community living. This home will undergo the scrutiny of any builder and be given a perfect report. This property must be sold quickly, therefore this "must-sell-quickly-deal" and price. No. 706

### $1500 DOWN PAYMENT CORDOVA BAY BUNGALOW—STUCCO MODERN—BASEMENT 3 LOTS—SECLUDED

Very strongly built. A couple of years old. With coved ceiling. Pembroke bathroom, 1 E. bedroom, cabinet kitchen and basement with laundry tubs and two extra rooms. Good road to property. Set back among trees with glimpse of sea. No. 610.

### 6½ ACRES—5-ROOM BUNGALOW—LAKE HILL

Owner leaving city lists for quick sale his property comprising 5-room bungalow, chicken houses and other outbuildings. Two acres in berries.
Price $7500
No. 100

### BRAND NEW STUCCO BUNGALOW BASEMENT AND FURNACE $6975—WITH TERMS

This well constructed stucco bungalow has living-room of nice size with fireplace, two bedrooms, one with windowed clothes closet. Pembroke bathroom, combination kitchen and dinette. Full basement, hot-air piped furnace. High location. Gorge [illegible]. Four full-bearing fruit trees. This is a lovely little home with a perfect stucco finish on Gyproc. If you want value, see this No. 161.

### NEAR SEA AND SANDY BEACH

16 YEARS APPROXIMATELY - 4 ROOMS AND BASEMENT

### JAMES BAY — STUCCO

You seldom find opportunity to purchase a stucco home, in perfect condition, near the waterfront and walking distance to town. Quiet street, nice lawns, separate garage, quick possession. Price includes gas range and water heater. Altogether a well-built, clean, little property $5950
No. 907

Call Mr. Hauptfleisch
Evening phone, E 3380

### R. H. DAVIES REALTY

G 2016

### FAIRFIELD

N.H.A. CONSTRUCTION—Stucco bungalow. Excellent location. Living-room, fireplace, dinette, oak floors. Two nice bedrooms, full cement basement. H.A. piped furnace. Large lot approx. 60 x 120. Possession 30 days. Terms. List 2030
Price $8500

### FAIRFIELD

SITUATED CLOSE TO BEACH, SCHOOL AND TRANSPORTATION. Bungalow of four nice rooms in splendid condition throughout. Living-room, fireplace, thru hall, oak floors, two bedrooms, 3-pce. bathroom, kitchen, basement, furnace. Separate garage. Quick possession. List 2034
Price $6300

### DEAN HEIGHTS

STUCCO BUNGALOW. Living-room, fireplace, cabinet kitchen, large breakfast nook. Wired for electric range. Coved ceilings. Two bedrooms, 3-piece bathroom. Part basement, furnace. Large separate garage. Lot in lawn and garden. Terms $2,500 CASH WILL HANDLE. Quick possession. List 1200
Price $6150

### $2000 CASH

SIX ROOMS ALL ON ONE FLOOR. Living-room, fireplace, dining-room, through hall. All light floors. THREE BEDROOMS. Concealed stairway to unfinished attic. Large kitchen and pantry. 3-piece bathroom. Wired for electric range. Basement, near-new furnace. Large lot. Some fruit. TERMS $2,000 CASH WILL HANDLE. List 2025
Price $5800

### HIGH SAANICH

4-ROOM CEDAR-SHAKE BUNGALOW—Cabinet kitchen, living-room, two bedrooms, 4-piece Pembroke bathroom. Duroid roof. Possession one week. TERMS $2,000 CASH WILL HANDLE. List 2009 Price $4950

### R. H. DAVIES REALTY

611 YATES STREET PHONE G 2016
Evenings
Mr. R. H. Davies, Sr. G 7916
Mr. W. A. Ludlow E 4316
Mr. H. D. Davies, G 8887
MEMBER REAL ESTATE BOARD

### BY CABELDU & MAY, LTD.

### JUST A BEAUTIFUL HOME 3580 Doncaster Drive

Situated on beautifully landscaped lot of one-quarter acre. Five large and artistically decorated rooms. Rumpus room, laundry room. You cannot imagine how lovely this home is. Superior construction, original design embodying every desirable feature. Built by the present owner, and occupant. Take a look at the exterior. If it pleases you make arrangements with the undersigned agents to inspect the interior. The price is $11,500

A WELL-LOCATED AND PROSPEROUS

### GROCERY STORE

With Splendid

### BUNGALOW

ATTACHED

Situated on corner lot in densely populated area doing a splendid business. Splendidly arranged, well equipped. Here is a good business and good home complete for $15,500

### LIVE IN THE COUNTRY

Comfortable home built along simple lines, located on a quiet street in the heart of Gordon Head—one of our most desirable suburban communities. Children and parents alike find real joy all Summer in living where they can walk and play. Near bus line, school and church. There are four nice rooms. Living-room is 17x13 and has oak floor and fireplace, two bedrooms, bathroom and kitchen. Lovely garden of ½ an acre of productive land, with fruit trees, strawberries, grapes, etc. $9500

### CABELDU & MAY, LTD.

1112 BROAD STREET E 1136

## 78 HOUSES FOR SALE

**PEMBERTON, HOLMES**

FOR REAL VALUES
OUR 62ND YEAR
G 8124

Please Help
THE SALVATION ARMY
NOW

**DUPLEX SIDE BY SIDE**

AN ELEGANT DUPLEX, STUCCO, each ... dining-room, kitchen, bathroom and two bedrooms. Basement garage, laundry tubs, OIL-O-MATIC. One suite is now vacant, ready to move in, and the other one is rented to a reliable tenant at $75 per month. This is a home and income proposition.
Price $18,000
Please Call Mr. Rimmer

**OAK BAY**

CHARMING TUDOR RESIDENCE of seven rooms on 1½ lots, lawns and beautiful trees. Living-room with open fireplace, dining-room, kitchen with breakfast nook, den and three bedrooms upstairs. Basement, furnace and separate garage. Close to school, beach and transportation. This is a home different enough to be distinctive.
Price $11,000
Please Call Mr. Stevens
OAK BAY SPECIALIST

**I PROMISED YOU**

We would find your home. (See Pemberton, Holmes special advertisement—44 homes found for clients in 28 days.)

**SO**

To satisfy people who did not just have enough money all over the holiday we have searched for you while you were at the parties.

**$1500 CASH, $55 Per Month**

Puts you in possession of a lovely new home. Five rooms and unfinished attic (it's in the country) as if you want next door to the picture show. It's no good.

**$1000 CASH, $50 PER MONTH**

A country bungalow, four nice rooms ... Burnside way.
Price $6500
ANOTHER AT $4000—SOME TERMS

**$1000 CASH, $45 Per Month**

Three-bedroom home ... Price ...

HAVE YOU CASH?

See Rose for Bowers at PEMBERTON, HOLMES, LTD. Evenings, R 6308

**MOUNT TOLMIE**

ATTRACTIVE five-roomed cedar shake bungalow ... Price $7850
Please Call Edgar Mackenzie Evenings, R 3582

**$2000 DOWN VICTORIA WEST**

... Price $5250
Please Call Edgar Mackenzie Evenings, R 3582

**REVENUE: $100 PER MONTH THREE SUITES**

POSSESSION OF ONE FOR OWNER ... Price $9500
Please Call Ian Alcock Evenings, Colquitz 1143

**WANTED**

MODERN six-room bungalow for cash ... Please Phone Ian Alcock Pemberton, Holmes—G 8124 Evenings—Colquitz 1143

**Pemberton, Holmes, Ltd.**
625 FORT STREET G 8124

**CITY**

$6950 ... Stucco ... bungalow, Central Park area ...

**FAIRFIELD**

$6600 ... Five-room bungalow with full cement basement ...

**CLOSE-IN SAANICH**

$6950 ...

**CAREY ROAD**

$4500 ... immediate possession

**HOME WITH REVENUE $8950—NEAR OAK BAY**

...

**ALEX G. HILL & CO.**
620 VIEW ST. (Room 414)

**NEWSTEAD REALTY**

**THREE BEDROOMS**

In this comfortable home ... Price $8850

**TUCKED AWAY IN A GARDEN**

... Price $7500

**—WANTED— RETIRING COUPLE**

... $3800 and $4250

**NEWSTEAD REALTY**
1614 BROAD STREET

**PEMBERTON, HOLMES**

FOR REAL VALUES
OUR 62ND YEAR
G 8124

**FIVE ROOMS—CEDAR SHAKES OIL-O-MATIC FURNACE $9975**

A lovely modern bungalow comprised of entrance hall, large living-room with view windows and open fireplace, dining-room, electric kitchen. Utility room with laundry ... water heater, built-in garage. Venetian blinds. High location. Affords an excellent view.
Please Call Violet McLean. Evenings G 6067

**GORGE REVENUE HOME—9 ROOMS $7500**

Situated in a high location on two lots. House in good condition. New copper piping. Rented in suites and rooms. Maple floors on main floor. 2 fireplaces. One suite available. Full basement with hot air furnace, laundry tubs, extra plumbing. Terms may be arranged.
Please Call Violet McLean Evenings, G 6067

**HERE'S TWO SPLENDID BUYS! SAANICH**

**NO ONE**

Owner transferred, must sell. Fully furnished, modern furniture (including bicycle and tricycle). N.H.A. four-room bungalow. Full basement, extra room. One acre of land cleared, good loam. 1½ miles from City Hall. Good bus service and shopping district, close to school. Assume N.H.A. mortgage and move in. DON'T MISS THIS ONE
PRICE $8500

**NO TWO**

**FAIRFIELD—$7950 WITH SEA VIEW**

FOUR ROOMS, very pleasant view. Full basement, extra room. Separate garage, lovely garden. Street of beautiful homes. Very easy terms. Bus passes door.
Please Ask for Mr. Betts Evenings, G 8348 (Exclusive Agents)

**NEW LOW-PRICED MODERN FIVE-ROOM BUNGALOW**

... $8600

**HOT-WATER HEAT SEVEN-ROOM HOME ON ONE ACRE**

... $8400

**Pemberton, Holmes, Ltd.**
625 FORT STREET G 8124

**HEISTERMAN—E 4161**
OUR 84TH YEAR

**MARIGOLD—EXCLUSIVE 1 YEAR OLD—$4750**

...

**ESQUIMALT—$5750**

...

**FAMILY HOME—$5750**

...

**BRAND NEW—$6850**

...

**GORGE—$7500**

...

**SAANICH FARM—$16,000**

...

**HEISTERMAN & CO.**
Established 1886
618 VIEW STREET E 4161

**SIDNEY—NORTH SAANICH**

$1250 ... $3500 ...

**AN EXCEPTIONAL FARM IN SAANICH**

... $13,350

**MESSRS. WALKER & BARTON**

**TED HAWKES — G 8175**

"We are pleased to supply transportation to see any of the following properties".

**OAK BAY—$5950—OAK BAY**
FIVE ROOMS, BASEMENT

This home has been reduced to rock-bottom price and very early possession can be given. Living-room, dining-room, 2 bedrooms, kitchen and bathroom. Full cement basement with extra room and furnace. Separate garage. Corner lot with several fruit trees. Please call Mr. B. Hinde, G 8175 (eve., E 1463).

**OAK BAY—NEAR BEACH**
6 LOTS, 8 ROOMS

$11,... Modern home, near beach ... secluded garden. If this is what you require in a home your problem can be solved. Large living-room with fireplace, full dining-room, modern kitchen, 5 bedrooms, 4-piece bathroom, hardwood floors in hallway and main rooms, upstairs a large attractive room. Full cement basement with garage and furnace. Please ask for Mr. Hinde G 8175 (eve., R 1463).

**$6650—GORGE (City)**
NEW FOUR-ROOM BUNGALOW

Living-room, open fireplace, two bedrooms, good-size kitchen, four-piece bathroom, full basement, drive-in garage. Close to bus service. A very reasonably-priced home. Ask for Mr. McVey, G 8175 (eve., R 4227).

**$6850—SHELBOURNE AND HILLSIDE AREA**

A four-year-old modern bungalow with full basement and furnace, drive-in garage. Living-room, open fireplace, two bedrooms, cosy kitchen, four-piece bathroom. Another one of our better buys. Ask for Mr. McVey, G 8175 (eve., R 4227).

**$7850—QUADRA STREET**

A modern stucco bungalow, four rooms, all of generous size. Large living-room, through hallway, two bedrooms, kitchen, tiled sink, four-piece bathroom. Full basement and furnace, drive-in garage. Ask for Mr. McVey, G 8175 (eve., R 4227).

**PERFECT SECLUSION**
MODERN THREE-ROOM STUCCO
6½-MILE CIRCLE

$4500 Situated amidst arbutus and evergreens, this 5-year-old stucco bungalow has everything with its natural surroundings. Set back on a ½ acre treed lot, the cute home has a large living-room with fireplace, modern kitchen, bedroom and 4-piece Pembroke bathroom. Five minutes' walk from transportation. It's refreshing to find fair value today and this is REAL FAIR VALUE. Please call Mr. Patrick, G 8175 (eves. or Monday E 8043).

**OAK BAY**

... PRICE $12,600
GOOD TERMS CAN BE ARRANGED

**THE HOUSE OF TUDOR OAK BAY**

... PRICE $11,000

**TED HAWKES & CO**
Real Estate and Financial Agents
1018 DOUGLAS ST. PHONE G 8175

**FULLY AND TASTEFULLY FURNISHED OWNER TRANSFERRED**

... $8500

**MOUNT TOLMIE**

... $18,000

**SEAFRONT**

... $13,500

**DEEP COVE**

... $4850

**P. R. BROWN & SONS LIMITED**
Established 1886
1118 BROAD STREET PHONE G 1111

**L. M. ROSEVEAR & CO., LTD.**

**LAKE HILL**

... $8500

... $7500

**JAMES BAY**

... $6300

**L. M. Rosevear & Co., Ltd.**

$7500 ...

**FINANCIAL SURVEY LIMITED**

**OAK BAY, SOUTH OF THE AVENUE**

Modern six-room bungalow, two years old, with Oil-O-Matic hot-air heat. Consisting of modern cabinet kitchen, dining-room, living-room, two bedrooms, large sunroom and utility room with tubs. Four-piece Pembroke bathroom. Room and garage in basement. This house is fully insulated and situated on a corner lot in the best part of Oak Bay and is priced at $11,900

OAK BAY WATER VIEW—Off Beach Drive. Six-room stucco semi-bungalow ... rooms down and large room up. This home has hardwood and fir floors, cement basement, hot-air heat and separate garage. Landscaped corner lot and unobstructed water view and access to beach. Priced to sell at $10,500

**GORGE—BRAND NEW**

N.H.A.-built four-room stucco siding bungalow with full cement basement, hot-air heat and laundry trays. Matching stucco garage. This is a completely modern home with a lovely cabinet kitchen, three-piece Pembroke bathroom, light spacious living-room, hardwood floor and fireplace. Just completed. Move in for $7500

**MT. VIEW BRAND NEW**

Four-room stucco bungalow with full basement, hot-air furnace. This home is completely modern with cabinet kitchen ... Pembroke bathroom, light polished fir floors. Venetian blinds throughout. Duroid roof, nice lot and garage in basement. Priced at $7500

**FAIRFIELD—NEAR SEA**

If you are looking for a neat attractive four-room bungalow consisting of four large rooms, fireplace, full basement, hot-air furnace, see this one, which will sell quickly. Do not delay. Priced at $6650

**NORTH DOUGLAS**

Here is an ideal family home of six spacious rooms situated in a nice garden with lawn, flowers and fruit trees. This home has four bedrooms, two on and two down, modern cabinet kitchen and is completely redecorated inside and out. Full basement, hot-air furnace and attached garage. Priced at $6100

**1316 GOVERNMENT STREET**
E 1878 or R 4848
Residence Phones:
Mr. Braithwaite, G 6901

**EVERGREEN REAL ESTATE LTD.**

$1000 ... $5350 ... $6000 ... $6500 ... $6850 ... $7350 ...

**MODERN BUNGALOW BEAUTIFUL LANDSCAPED GROUNDS "$6300 FULL PRICE EASY TERMS**

...

**NHA—5 ROOMS 1 YEAR OLD FULL BASEMENT—GARAGE $7750 FULL PRICE**

...

**FRANK H. PARTRIDGE**
REALTORS

**BERNARD & CO.**

CLOSE IN ... $7500

FAIRFIELD ... $9750

OAK BAY ... $11,500

**BERNARD & CO.**

**THE B.C. LAND**
& INVESTMENT AGENCY, LTD.
Over 60 Years in Real Estate

**AMIDST THE OAKS**

By the sea, Oak Bay, high ground yet easily accessible. One step up only (from rear) into this very charming six-room stucco bungalow. Built of prewar materials, fine quarter-cut oak floors. Nice good-size cheerful front hall. Charming living-room facing west. Dining-room about 13x16. Lovely cabinet kitchen, laundry room. Gas, also wired for electric range. Master bedroom with two closets, tub with mirror. Another good-size bedroom. Pembroke bathroom walls paneled in Flexboard. UPSTAIRS: One large bedroom and a two-piece bathroom ... GROUNDS are really delightful and very secluded. A number of fine oaks. One in centre of back lawn is close to nine feet in circumference. Its great spreading branches afford a cool spot for sitting out or for afternoon teas. Look where you may, we doubt that you can duplicate the uniqueness of this property. Rich, yet ... very private. Price $14,500
Please Ask for Mr. C. R. T. Basthope
This Is a New and Exclusive Listing

**GORDON HEAD SEAFRONT**

SELDOM indeed is it possible to acquire such a lovely home in such a beautiful setting, with perfect view of the Strait and mountains and your own safe, sandy bathing beach. The house faces the water, has very lovely large living-room with large granite open fireplace, two nice bedrooms, sunroom, four-piece Pembroke bath, large kitchen, garage in basement, extra sleeping-room in basement. Very lovely lawns, shrubbery, some fruit and small fruit. Beautiful paths among the roses and flowers. Small extra cabin. Early possession. Offered at a price which you would not wish to take less. $13,500

**CHOICE**

On the edge of the four-mile circle this very nice property of about five acres is the type of property many have been asking for. A good six-roomed house not too large, an orchard that is everything you could ask for, all cultivated fields in green feed ready for turning under. This place has all the features necessary for a comfortable retired life. May we show it to you? Priced very reasonably, and $5,000 will handle. Full price $7000

**NEW AND LOVELY**

Rural home inside six-mile circle but almost two acres of land. Wide white siding house, one year old. Entrance and through hall, large living-room with Heatilator fireplace, oak floors, very modern kitchen wired for electric range, breakfast nook, two bedrooms and Pembroke bath. HOT WATER HEATING. Full basement, extra room in basement, drive-in garage, sundeck. One-half acre garden, large cleared field, chicken house. Taxes about $42 ... Full price $11,000
Please Ask for Mr. Rhine

**IMMEDIATE POSSESSION**

... $10,500

**UPLANDS**

... $25,000

**MARA, BATE & CO., LTD.**

**OVERLOOKING ELK LAKE**

... $13,000

**MARA, BATE & CO., LTD.**
Member Real Estate Board of Victoria
618 VIEW STREET PHONE E 7100

**Arthur E. Haynes, Limited**

... $6300 ... $5950 ... $4500 ... $4600 ... $15,000

INVESTIGATE THIS

**CARMICHAEL'S SPECIAL SPECIAL HIGH QUADRA**

... $8400

**BERNARD & CO.**

ROCKLAND DIST. — $15,000
FIRST-CLASS INVESTMENT

**BERNARD & CO.**
CASTLE HOUSE

**OAK BAY BUNGALOW**
SOUTH OF THE AVENUE
$6450

**H. W. MILLER & CO.**

**ALL GOOD VALUES**

**OAK BAY**

NEW BUNGALOW WITH BASEMENT FURNACE AND GARAGE $7,600
MODERN TUDOR-STYLE HOME OF SEVEN ROOMS, CLOSE TO BEACH. VERY ATTRACTIVE $13,000

**CITY**

FAIRFIELD DUPLEX SELF-CONTAINED HARDWOOD FLOORS
FOUR-ROOM SUITE FOR OWNER. THIS IS GOOD $6,500
FOUR-ROOM STUCCO BUNGALOW WITH BASEMENT, FURNACE. THIS IS MODERN $6,850
ARE YOU A HANDYMAN? IF SO I HAVE AN OLD HOUSE OF SIX ROOMS THAT WANTS PAINTING AND ...
Please Ask for Mr. Ramsay

**$3500**

That's all we're asking for this smart THREE-ROOM BUNGALOW just over city boundary in SAANICH. Completely redecorated in and out $3,500

**WATERFRONT**

FIVE-ROOM STUCCO BUNGALOW on ¾-ACRE with a nice beach at Gordon Head. Full basement with drive-in garage. Finished garden $8,500

**1½ ACRES**

AT ROYAL OAK. New four-room cedar-shake bungalow. Oil-heated. Good soil with just enough trees $6,300
Please Ask for Mr. Colin Smith

**MEHAREY & CO., LTD.**
622 VIEW STREET PHONE E 1181

**IN FAIRFIELD FOUL BAY AREA**

Seven-roomed comfortable home
Well-built and attractive
Concealed stairway to two bedrooms up and two bedrooms down
Fireplace in living-room
Basement and furnace
Exceptional buy at
$6800

**Independent Insurance Agencies, Ltd.**
600 COURTNEY GARDEN 1861

## 79 WANTED TO BUY—HOUSES

...

**FRASER BISCOE**

**"GARDEN PRODUCE LOTS"**

... $1000

**"PRODUCE OR BUILDING LOT"**

... $1000

**"SEA VIEW LOTS OR ACREAGE"**

...

**FRASER BISCOE**
"SERVICE WITH RELIABILITY"
1324 GOVERNMENT ST.

$675 ... $400 ... $450 ... $450 ... $850 ... $325 ... $525 ...

**TED HAWKES & CO.**
1018 DOUGLAS ST.

**DEEP COVE**

... $7500

**SPARLING AT SIDNEY**

## 79 WANTED TO BUY—HOUSES

4 OR 5-ROOM BUNGALOW—NICE DISTRICT preferred. Reasonable. No agents. Box 1878, Colonist.

**IS YOUR PROPERTY FOR SALE?**

THE LISTING OF YOUR HOME or FARM or Business property is respectfully requested. We have numerous clients waiting to purchase.

**LEACH & SPARKS**
636 VIEW STREET PHONE E 4111
Members of Real Estate Board of Victoria

**LISTINGS URGENTLY NEEDED FOR CLIENTS**

Four or five-room bungalow with basement, any good district, up to $8,000, that can be handled with $3,000 cash and good monthly payments.
Call Mr. Armstrong

**VERNON MARTIN & CO.**
B 4304 Evenings, G 8700

## 80 PROPERTY FOR SALE

NORTH SAANICH

ABOUT 60 ACRES OF SEAFRONTAGE, some good land, fairly well timbered. Private beaches. Price $12,000. Please call Ben Lisa, evenings E 3018.

ACREAGE AND LOTS, NICE PROPERTY, Cadboro, also small house. Phone Belmont 26B or 67.

A FINE LOT, NORTH QUADRA BEST district, Saanich. $750. G 2700.

BUILDING SITE CORNER OF McRAE and Shelbourne. Nice district. Sacrifice price for cash for corner lot, $675. Phone R 8881.

CORNER LOT, SHELBOURNE AND McRae. This is the last nice building site in this district. Lovely homes and low taxes. Should be $800 cash. Make your cash offer this week. Call at 1631 McRae or phone ...

FOR SALE, SAANICH, CLOSE TO Inner Brooks Harbor, 6½ acres (City water and light) $1,000 cash. Box 2039, Colonist.

FOR SALE—LARGE CITY LOT, CLEARED —Suitable for factory site or home. N. Carr. Box 2005, Colonist.

GOOD BUILDING LOT IN ESQUIMALT close to school and bus. Offers. R 3818.

HIGH FAIRFIELD OR WINDERmere Road, with city services.
Lot 50 feet x 120 feet $1,120
Lot 60 feet x 120 feet $ 979

## 80 PROPERTY FOR SALE

**RESIDENTIAL LOTS**
ONLY SIX LEFT

Nice close large, opposite Cadboro Golf Course. Electric light, city water. A district of good homes. Prices $800 and $900.

ALSO 4½ acres, beautifully wooded. Level. Secluded. Unrestricted. Price (terms) $1200
(CASH $1,000)

**ALFRED CARMICHAEL & CO., LTD.**
1014 BROAD STREET G 7241
Member Victoria Real Estate Board

**BUILDER'S SACRIFICE**

I will sell lot 60 x 100 with 2 buildings for $900 on terms, and will advise how to convert buildings. Location is at Seaback Avenue.
Phone Vance Hope, G 8124
Evenings, E 4318
Or Rees, ...

**Pemberton, Holmes Ltd.**
625 FORT ST. G 8124

## 81 PROPERTY WANTED

LOT, EAST SIDE HIGHWAY BETWEEN Atkins and Willett Roads. Box 1054, Colonist.

## 82 ACREAGE FOR SALE

APPROXIMATELY 6½ ACRES, ON Quesnel Street, suitable for subdivision. Nice frontage on three streets, cleared; $7,000. Owner, Colquitz 274W.

LANGFORD, FOUR ROOMS AND BATHroom. Lights, plumbing except bath, 20 acres, finest soil. Immediate possession. Sager, Lot 8, Millstream Road.

NEW SUBDIVISION — 3 TO 5 ACRE lots near Elk Lake. Light, clearing. Electricity, peat and upland soil. Third cash, balance to suit at low interest. Buy now for your future homesite. Phone Keating 36Q.

SIX ACRES, BELMONT 148W

## 85 FARMS FOR SALE

FOR SALE OR EXCHANGE, ABOUT 10 miles out, a modern 4-room house, light and water, barn, chicken house, garage, and five acres of land. For further particulars, E 6406.

OWNER IS LEAVING THE COAST AND instructs us to sell six acres of beautiful soil, now in berries and garden, with a three-bedroom home and located three-mile circle. This is a give-away at $7500

**HIDINGS REALTY**

... $3500 ... $3950 ... $4600 ...

F. W. MOORE & CO.

6.7 ACRES, 7 MILES OUT ...

**SAANICH PENINSULA**

... $8000

**PROSPECT LAKE AREA**

... $6500

**SAANICH—CLOSE IN**

... $5250 ... $5500

**BROWN BROS. LIMITED**
Est'd 1910
100 FORT STREET PHONE E 1183-4
Member Real Estate Board of Victoria

**THREE FARMS OF OUTSTANDING VALUE**

**SOUTH SAANICH**

... $13,000

**METCHOSIN**

... $7000

**NORTH SAANICH**

... $8500

**Ker & Stephenson, Ltd.**
900 Government St. Phone G 4127

NOTICE TO CREDITORS

In the Matter of the Estate of ARTHUR HENRY PATTERSON, Deceased, Late of the City of Victoria, in the Province of British Columbia, Retired ... who died on the 17th Day of January, A.D. 1948.

CREDITORS and others having claims against the above estate are required to send full particulars of such claims to the undersigned Executor on or before the 21st day of June, A.D. 1948, after which date the estate's assets will be distributed, having regard only to claims of which the Executor shall then have received notice.
Probate of the Will of the above named deceased was issued by the Supreme Court of British Columbia to The Royal Trust Company, the Executor named therein, on the 13th day of May, A.D. 1948.
Dated this 21st day of May, A.D. 1948.
THE ROYAL TRUST COMPANY, 1302 Government Street, Victoria, B.C. Executor.
Messrs. Harman & Sloan, Solicitors for the Executor.

HAS GREEK NAMES

The planet Venus is called Phosphorus when it appears as a morning star and Hesperus while it appears in the evening.

# Sport Scribes String Along With Champion

NEW YORK, May 26 (AP).—Sports writers who saw the first Joe Louis-Jersey Joe Walcott fight believe the Jersey veteran has a better chance to reverse the verdict than their brethren who weren't present.

In both cases Louis is favored to retain his title when the two negro battlers meet again at Yankee Stadium, June 23. But close to one-third of the writers—11 or 34—who saw the first bout and who participated in a country-wide Associated Press poll figure Jersey Joe will lift the crown.

The overall voting showed 230 writers lining up behind the champion, with only 52 sthinging along with Walcott.

The 23 first-bout observers picking Louis all predict the champion will win by a knockout. The Brown Bomber won a much-disputed 15-round decision last December 5 in Madison Square Garden.

Most of Walcott's supporters, on the other hand, figure the Camden N.J., campaigner will outpoint Louis over the 15-round route. Eight of the 11 see a finish fight.

Of the 282 writers who made a choice—including those who did and did not witness the December 5 scrap—a total of 228 predict the champion will store Walcott away somewhere along the route.

"GOVERNMENT LIQUOR ACT"
(Section 27)

NOTICE OF APPLICATION FOR A VETERANS' CLUB LICENCE

NOTICE is hereby given that on the 2nd day of June next, the Esquimalt Dockyard Branch No. 172, Canadian Legion B.E.S.L., intends to apply to the Liquor Control Board for a Veterans' Club Licence in respect of premises situate at 822 Admirals Road, Esquimalt, B.C., upon lands described as Lot No. 15b, Map No. 2834, Victoria Land Registration District, in the Province of British Columbia, authorizing the said Veterans' Club to purchase beer from a Vendor, and to sell by the glass or open bottle the beer so purchased to any bona-fide member thereof for consumption on the licensed premises, in accordance with the terms of the licence and the provisions of the "Government Liquor Act" and regulations promulgated thereunder.

Dated this 4th day of May, 1948.
ESQUIMALT DOCKYARD BRANCH No. 172
Canadian Legion of the British Empire Service League, Applicant.

TENDERS

FOR AMPLIFYING BAND CONCERTS BEACON HILL PARK

SEALED tenders for amplifying Band Concerts at Beacon Hill Park for the 1948 season will be received by the undersigned up until noon on Friday, June 4, 1948.

Further particulars may be obtained from this office.

Each tender must be marked "Tender for Amplifying Band Concerts" and accompanied by a Certified Deposit Cheque equal to 5% of the amount of tender based on twenty-six concerts. This Cheque to be made payable to the City Treasurer.

The lowest or any tender will not necessarily be accepted.

G. F. SHARPE
City Purchasing Agent.
City Hall, Victoria, B.C., May 25, 1948.

NOTICE TO CREDITORS

In the Matter of the ESTATE of CLARENCE AUDLEY SEARLES JONES, Deceased, Late of the City of Victoria, in the Province of British Columbia, Retired, Who Died on the 26th Day of March, A.D. 1948.

CREDITORS and others having claims against the above Estate are required to send full particulars of such claims to the undersigned Administrator on or before the 15th day of June, A.D. 1948, after which date the Estate's assets will be distributed, having regard only to claims of which the Administrator shall have received notice.

Letters of Administration of the Estate of the said deceased were granted by the Supreme Court of British Columbia to Montreal Trust Company on the 13th day of May, A.D. 1948.

MONTREAL TRUST COMPANY,
1210 Broad Street,
Victoria, B.C.

Robert D. Harvey, K.C.
818-15 Central Building
Victoria, B.C.
Solicitor for the Above-Named Administrator.

Maynard & Sons
AUCTIONEERS

Instructed by Miss M. Thame, we will sell at the residence, 126 Dallas Road,

TODAY—2 p.m.

ALL THE

FURNITURE
CHINAWARE
BEDDING, Etc.

contained in this 6-room cottage, as per week-end ads.

Owing to holiday this house will be open for view Thursday morning from 9.30 to sale time.

MAYNARD & SONS
Auctioneers
731-733 Johnson St. G 5921

Maynard & Sons
Auctioneers and Appraisers
Since 1902

Instructed by a Duncan client and removed to our Salesrooms for convenience, we will sell, in our Salesrooms,

731-733 JOHNSON STREET

TOMORROW—1.30

GOOD SELECTION

Choice Furniture

Rugs, Willis Piano, Power Lawnmower

Such as: Pretty Willis Piano and Bench in Mahogany, as new Tri Lamp, Walnut Bookcase with sliding Glass Panel, Fall-Front Desk, nice 3-pce. Chesterfield Suite, 3-pce. Chrome Frame Studio Lounge Suite, Walnut Coffee and End Tables, Duncan Phyfe Glass-Top Coffee Table, Walnut Drop-Leaf Glass Tray Tea Wagon, Walnut Knee-Hole Desk, Remington Typewriter, Portable Typewriter, nice 8-pce. Walnut Dining-Room Suite, pretty 6-pce. Carved Oak Dining Suite, British India Rugs and Runners, as new Converto, nice 6-pce. Walnut Finish Bedroom Suite with B.F. Mattress, Youth's Twin Bedroom Suite, very fine Walnut Combination Wardrobe and Chest of Drawers, Good Beds, Buggies, Kitchen Cabinet, All-Enamel Wood and Coal Ranges, Sawdust Range, Garbage Burner, Gas Range, large Wardrobe, Mantel Radios, Scales, Table Lamps, Binoculars, 2 Table Saws, Jig Saw, lot of Carpenters' Tools, Rubber-Tired Lawn Mowers and others, Trunks, Ice Refrigerators, good Hoover Vacuum Cleaner, Monitor Top G.E. Refrigerator, very good Small and Large All-White Enamel Ice Refrigerators, Stamp Collection, good Servel Electrolux Gas Refrigerator, practically new Eureka Roto Power Lawn Mower, etc.

USUAL MORNING SALE—10:30

Sash, Doors, Fruit, Vegetables, Garden Tools, Useful Furniture, Plants, etc.

MAYNARD & SONS
Auctioneers
731-733 Johnson St. G 5921

# P.G.A. Rejects Plan for Czar

ST. LOUIS, May 26 (AP).—The Professional Golfers' Association executive committee has definitely rejected the idea of a czar for tournament golf.

At the same time the committeemen sanctioned participation of Tournament Chairman George Schneiter of Ogden, Utah, in tournaments at his discretion.

The decision, made at an all-day session Monday, results of which were announced today, came after informal protests by a number of players over Schneiter's playing in tournaments and making official rulings at the same time.

The executive committee decided that when Schneiter plays, questions about the rules of golf will be decided by a committee appointed for that purpose. Schneiter will perform the tournament chairman's duties, including the application and enforcement of P.G.A. tournament regulations.

# Soccer Tourists Score Fourth Win

FALL RIVER, Mass., May 26 (AP).—The touring Liverpool, England, soccer club tonight swamped the New England All Stars 6-0 for its fourth successive victory in its tour of the United States and Canada.

Al Stubbins, the English team's centre forward, and Billy Pagan, inside left, both hit the target twice. Captain John Balmer and Bob Priday accounted for the other two goals.

Liverpool led 2-0 at halftime and only the excellent defensive work of the All Stars' fullbacks Joe Rego and Gordon Andrews and Goalie Tony Almeida kept the score from being more lopsided.

The second half was an exhibition of precise soccer by the English team.

# England Selects Cup Tennis Team

LONDON, May 26 (AP).—Britain today selected pretty Kay Stammers Menzies as playing captain of the British Wightman Cup tennis team which will meet the United States women's squad at Wimbledon, June 11 and 12.

In a surprise move, the British Lawn Tennis Association named only five players for the matches, two short of the permitted quota. It marked the first time in recent years that the captain of the British team has been given a player's role.

Other members are Molly Blair, Jean Bostock, Betty Hilton and Joy Gannon. All are members of previous Wightman Cup teams. The United States has held the Wightman Cup since 1930.

# *Errors Cost Pitcher Game*

CUMBERLAND, May 26.—Pitcher Ron Pratt is wondering just what a man has to do to earn himself a no-hit-no-run game.

Playing against another Cumberland baseball team, Pratt retired 26 men in order and struck out the 27th. But Catcher Paul Pesel dropped the ball and the batter was safe at first. On the next play, Pesel threw a perfect ball to Second-Sacker Billy Rawlinson, in an attempt to prevent a stolen base. Ball rolled through Rawlinson's legs into centre field and the runner went to third on the error.

Pratt bore down on the hitter, hoping to end the game at home plate, but Catcher Pesel, goaded by the runner's long lead, threw to Third-Baseman Jack Younger. Throw was wild and the runner scored. Game ended 1-0.

# Sport Roundup

By HUGH FULLERTON, Jr.

ST. LOUIS, May 26 (AP).—There's a saying as old as golf that it's "an humblin' game" and just-completed Professional Golfers' Association tournament proves it . . . The field included several former P.G.A. champions, American and British open champions, the leading money-winners of the tournament circuit, and holders of assorted lesser titles . . . They had good reason to be proud of their golf, but at the end all had been humbled except little Ben Hogan, the guy with an aching back who feels he can no longer stand the grind of playing all the way around the circuit . . . A notable example, perhaps, was Claude Harmon, who was kidding between the halves of his semi-final match with Sammy Snead . . . "I'll have a big apartment and a car at my disposal for the open championship at Los Angeles. And for the British open Bob Sweeney says his valet will meet me at the plane and we'll live in the house he has taken for the week. I'm the Masters champion now and the Masters champion travels in style." Well, Snead carried Harmon to 42 holes that day and Mike Turnesa eliminated him the next afternoon.

Turnesa, yesterday's runner-up, tells a story about his match with Sammy Snead at Denver in 1941 . . . They had to play across a creek and as soon as Mike hit his ball, the crowd rushed for the bridge . . . By the time Turnesa got there, he had to push through the mob and a policeman, checking tickets, wouldn't let him pass . . . "I told him, 'Listen, I'm playing in this thing.' And the cop says, 'Go on. Don't hand me that stuff. One side please,'" Mike explained . . . And it wasn't until an official came to his rescue that Mike could cross.

LIFE'S LIKE THAT By Fred Neher

"If father won't let me go to the High hop, I won't meet any boys and he'll just have to support me for the rest of his life!"

# Nechako Joins Flood Streams

PRINCE GEORGE, B.C., May 26 (CP).—The waters of the Nechako River have joined other British Columbia rivers and tonight citizens of the nearby cache area were pouring into this Northern Central British Columbia centre. The evacuees were carrying all their belongings in suitcases.

# Report Blames Boat's Owners

BOSTON, May 26 (AP).—A coast guard investigating board's report said today that the owners of the Boston fishing schooner Rainbow were "grossly negligent" in the loss of the vessel and five of her seven-man crew off Yarmouth, N.S., last November 10.

The board ruled that the owners were grossly negligent in failing to keep the Rainbow's hull, engine and auxiliaries in good condition, and in hiring engineers who were not qualified.

# *University School Edges College XI*

With the bowlers holding sway, University School defeated Brentwood College, 40-24, in a cricket match between the first elevens at University School grounds yesterday.

MacKenzie took five Brentwood wickets for eight runs while Powell gave up but 14 runs in retiring four University School batters.

# Baseball Standings

| NATIONAL LEAGUE | W. | L. | Pct. |
|---|---|---|---|
| St. Louis | 16 | 13 | .552 |
| New York | 17 | 11 | .607 |
| Boston | 18 | 14 | .563 |
| Pittsburgh | 18 | 14 | .563 |
| Philadelphia | 18 | 18 | .500 |
| Chicago | 12 | 17 | .414 |
| Cincinnati | 12 | 20 | .375 |
| Brooklyn | 12 | 19 | .387 |
| **AMERICAN LEAGUE** | **W.** | **L.** | **Pct.** |
| Cleveland | 19 | 9 | .679 |
| Philadelphia | 21 | 10 | .677 |
| New York | 18 | 12 | .600 |
| Detroit | 17 | 17 | .500 |
| St. Louis | 12 | 15 | .444 |
| Boston | 13 | 18 | .419 |
| Washington | 13 | 18 | .419 |
| Chicago | 7 | 22 | .241 |
| **COAST LEAGUE** | **W.** | **L.** | **Pct.** |
| San Francisco | 33 | 16 | [illegible] |
| Seattle | 28 | 21 | .571 |
| Oakland | 30 | 25 | .545 |
| Los Angeles | 31 | 26 | .544 |
| San Diego | 27 | 29 | .482 |
| Hollywood | 23 | 28 | .451 |
| Sacramento | 16 | 32 | [illegible] |
| Portland | 16 | 34 | [illegible] |

# *Favor Strike*

CALGARY, May 27 (Thursday) (CP).—The Calgary Albertan, in a newspaper story today, said it had learned that Calgary railway employees were voting "almost 100 per cent in favor of a strike."

BOTTLED BEER
DELIVERED FREE TO YOUR HOME
C.O.D
Phone G 4179

This advertisement is not published or displayed by the Liquor Control Board or by the Government of British Columbia.

# Little Stories for Bedtime

By THORNTON W. BURGESS

DANNY CANNOT BEAR TO GO HOME

Danny Meadow Mouse slept. It took him a long time to go to sleep, but go to sleep he did at last. But even then he could not get rid of his worry about Nanny Meadow Mouse. It bothered him in the form of dreadful dreams. He dreamed he saw Nanny running from Reddy Fox, caught by Old Man Coyote, carried away by Redtail the Hawk. And always, in the dream, you know, it was through some fault of his that such dreadful things happened to Nanny. He dreamed that he heard Nanny crying because she was lost, and though he did his best to find her he couldn't. So he dreamed and dreamed, and when at last he awoke he did not feel at all rested.

It was night. For a few minutes Danny lay still and tried to think how he came to be there and what had happened. Then it all came back to him how he had lost Nanny Meadow Mouse. He scrambled to his feet. He would go on at once. That it was night made no difference. He could travel by night quite as well as by day. In fact, there were, if anything, fewer dangers. But the farther Danny got the harder to bear than ever, without her it wouldn't be home at all.

He was so busy thinking about Nanny and how life without her wouldn't be worth living that he grew heedless, and it was by luck, pure luck, that he escaped Reddy Fox, who was hunting along that very fence. As it was, he saw Reddy only just in time.

So, quite out of breath with both fright and hard running, Danny drew nearer and nearer to that part of the Green Meadow where he once had lived before he had moved to Farmer Brown's cornfield and had been carried to Farmer Brown's barn in a shock of corn. On the edge of the cornfield he stopped. The field was bare now, save for the stubs of the cornstalks, but it looked very familiar and it made the ache in Danny's heart twice as hard. He stopped. He couldn't go any farther.

"I can't do it. I can't. I can't go home without Nanny," said he. "I know what I'll do. I'll go back to where I lost her. If I don't find her or learn what became of her I'll never, never go back to our old home on the Green Meadows. It only would make me think of her more and I just couldn't stand it. I wish I had somebody to help me hunt for her. I'll rest a bit, then I'll go back."

So Danny found a place where he could curl up in safety and this he promptly went to sleep and slept time because he really was quite without dreaming. When he awoke, jolly, round, red Mr. Sun was just beginning his daily climb up in the blue, blue sky, the birds were beginning to sing, Old Mother West Wind was coming down from the Purple Hills with her bagful of children, the Merry Little Breezes, and the soft Spring air seemed to be filled with the spirit of happiness—happiness for everyone but Danny Meadow Mouse. For a few minutes he hesitated, then he turned back away from the Green Meadows. He simply couldn't go back home without Nanny. He couldn't do it.

As it was, he saw Reddy only just in time.

Next story: What Nanny Meadow Mouse Was Doing.

(Released by The Associated Newspapers)

Canada's first choice!

(It's Ansatl) Do you know the difference between the top-selling real mayonnaise and just salad dressing?

Best Foods contains no starchy filler! It's the double-whipped, perfect blend of the freshest eggs, added fresh egg yolks, fresh salad oil, mild vinegar and choice spices. Smoothest eating in any salad!

Best Foods
real
Mayonnaise
REALLY FRESH!

SPRING CLEANING MAGIC!

NO SOAP . . . NO OTHER CLEANER . . . NOTHING IN CANADA CLEANS PAINTED WALLS AND WOODWORK LIKE THIS . . .

SEE HOW EASY!

IT'S LIKE DUSTING . . . only with a damp cloth. I wring my cloth out in a SPIC and SPAN solution just so it's damp. Then I rub easily over the surface . . . and . . .

SHINING-CLEAN!

LOOKS FRESHLY PAINTED! I didn't rinse or wipe dry, as you have to do with soap. Yet it's beautifully, evenly clean. No streaks or cloth marks. Imagine! I just wiped the dirt away. You'll have to try it yourself to believe it!

Spic and Span.

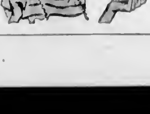

I've stopped using soap to clean painted walls, woodwork—all washable surfaces—now that I've found SPIC and SPAN. It's especially made to do these cleaning jobs twice as fast!

NO RINSING!
NO WIPING!

P.S. SPIC and SPAN works cleaning magic on other house-cleaning jobs, too—linoleum, screens, painted floors and furniture, all washable surfaces.

Made in Canada

Copyright 1948, The Procter & Gamble Co.

# MYSTERY HOUSE

By KATHLEEN NORRIS

CHAPTER V—Continued

"No, I don't think so. We talked about it—I can remember that. And then they hunted for it."

"Yes, after Trudy died."

"Did Trudy have it?"

Lynn frowned, trying to remember "I don't think so. Why should she have it? She was only the companion."

[illegible] given it to her to keep, since she herself is lame. Lynn, was Trudy your mother? Was Mrs. Mockbee your mother?"

"No, she's Flora's mother. Isn't she?" he asked, in the troubled way he usually met any serious question.

Page stretched out her hand, and he tumbled the diamond into it carelessly.

"It's not really any good, is it?" he said somewhat timidly, as they looked down at it together. "It isn't like a book is it, or a picnic or anything real? It isn't even like dinner if you're hungry."

"No—but all the world would go crazy over it, just the same!"

"Would you like to wear it?"

"Wear it? No woman could wear it. She'd be mobbed in the streets!" She handed it back nervously. Instantly she wished she had kept it.

"I won't give it to you now," Lynn said, putting it into his pocket again. "But some day you can have it. I won't give it to you now because you'd give it to her."

"Give it to Mrs Prendergast? But Lynn, it's hers."

"But you see if she gets it," he argued, "she'll send me away."

"Send you away?"

"Yes. As long as I have it, and she can't get it, she'll let me stay here, and have the camp and the boat! Don't you see?"

"Where would she send you?"

"A terrible place. She said she would. The place they send crazy people."

"Why you're not crazy!" Page protested sturdily.

"But—but, you see, they think I am!"

"Yes, but Lynn, she might have the police come here, and make you give it up, and then that would frighten you terribly."

"Oh, but she did!"

"Did have the police come here?"

"Oh, yes. Two private detectives. [illegible] then," Lynn explained. "I just told them I couldn't remember. And they knew I couldn't, too. So they hunted the house—it's a big place to hunt!—and the island and everywhere, and then they went away. They said maybe I had thrown it out to sea, but she knew I hadn't! And then Trudy died—no, Trudy was dead, with flowers on her, and Flora came, and we were all on the ship—where the dreadful noises were—"

His mind was completely gone again, she knew it. In her gentlest tone Page said, "The ship must have come first Lynn?"

Lynn laughed cheerfully, as if in a casual chat. "Oh, the headache came then!" he said. "We were dancing, do you see, and it was night. And we were in white—it was so hot. And this queer feeling—you know how it is?"

"This was on the ship?"

"Well yes, because it was hot, and we were dancing. But—you know sickish," Lyno said, trying his best to convey to her what was struggling in his mind. "Sickish. Awful Headache, and feeling that you were going to be ill and your throat—and that feeling, 'Oh, why am I dancing? I never will be well again!'"

"I've never had it!" Page said, shuddering.

"It's horrible. Being so hot, you know and with your head just splitting. And Carter—"

Who's Carter? Oh, am I really getting at Lynn at last! Page thought, her heart hammering. Is he really remembering?

"Who's Carter?" she said aloud.

"Don't you know?"

"No. You started to say something about Carter, and then you stopped."

"I'll think of it after awhile," the boy said, in a vague, far-away voice.

CHAPTER VI

[illegible] Lynn lay back in the rough sea grass and turf with his eyes shut. Page saw that he was almost asleep.

A few moments later she roused him, there was a fog over the sun and the air was getting cold. He started up bewildered, grinning ashamedly like a schoolboy, and while she packed up the remains of the picnic he mounted with long flying steps the rocky steep toward the peak of the great rock. "To put this thing away where they can't find it!" he said.

"You hide it on this island?" Page said, when they were getting into the boat again.

"Not always. Once I had it down near the farm, in the pig pen. I move it."

"I wish you'd let me tell just the doctor about this, Lynn. He knows Mrs. Prendergast so well, he easily might persuade her that she could get it back by promising to take good care of you."

"D'you think she might build me a little house with a fireplace, right out here near the shore, and let me have the boat, and my dog again and—you know, bread and things?" Lynn asked.

"She might. She could buy you the whole country for that one diamond!"

"Then you tell him some day. Tell him why I'm hiding it, see?"

"I think that's sensible!" And then: "Did you have a dog?"

"I had Susie. The big dogs killed her."

"Susie?"

(To Be Continued)

**FELL 50 FEET—UNINJURED**

LONDON (CP) A three-year-old boy fell 50 feet from a five-story home, bounced off a ledge 20 feet from the ground and landed on the pavement of a crowded street. He escaped with a broken leg.


GIVE YOUR CAR A PERSONALITY . . . A SIMONIZ JOB BY MOONEY WILL DO IT!

**MOONEY'S AUTO BODY SHOP**

811 CORMORANT ST. E 4177
1170 VANCOUVER ST. B 1213

—WE'RE —UP —IN —THE —CLOUDS

'CAUSE . . .

**WE OPEN TODAY**

IN OUR NEW WAREHOUSE
ON ALL 3 FLOORS!
DROP IN AND SAY HY!

Humber's

NOW VIEW AT LANGLEY Right Next Door



**CEDAR SHINGLES**

All Grades of Quality Cedar Shingles in Stock for Immediate Delivery

★

SHINGLE NAILS SUPPLIED

★

**Victoria Retail LUMBER YARD**

GOVERNMENT – CHATHAM STREETS


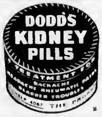



# MEN!

*Hurry for These Bargains!!*

**MOROCCO BILLFOLDS**

Beautifully Made of Fine Morocco . Take Advantage of These Exceptional Values.

$3.50 VALUE FOR $2.00 — $6.50 VALUE FOR $3.25 — $8.35 VALUE FOR $4.00

**SOMETHING NEW IN LIGHTERS**

THE NEW JET PIPE LIGHTER
A BOOM TO PIPE SMOKERS $6

ENGLISH PEWTER TANKARDS $6.50
PLASTIC POKER CHIPS Reg. $2. 100 for $1.00
ENGLISH ASH WALKING STICKS $2 to $2.95
CHELSEA BRIARS With Guaranteed Bowl $4.00

**DUTCH TOBACCO**
A New Importation for Pipe or Cigarette
48¢ and 1.15 per tin

★
Curtiss Baby Ruth CANDY
"BABY RUTH" CANDY BARS
You Can Bake 'Em or Eat 'Em
They Make Delicious Cookies
Also Butterfinger Bars
8¢ EACH
Curtiss Butterfinger CANDY

*WE CARRY A FULL LINE OF IMPORTED TOBACCOS*

Cigars
Cigarettes
Tobaccos
"Humidifresh"

**E. A. MORRIS LTD.**
1116 GOVERNMENT STREET
Open Evenings Till 9 P.M.


**LI'L ABNER** *There's No Fiend Like an Old Fiend ! !* By Al Capp

**RIP KIRBY** By Alex Raymond

**BLONDIE** *Second Place—As Usual* By Chic Young

**MARY WORTH'S FAMILY** By Dale Allen

**JOHNNY HAZARD** By Frank Robbins

**MUTT AND JEFF** *Naturally, They Have to Figure Percentage* By Bud Fisher

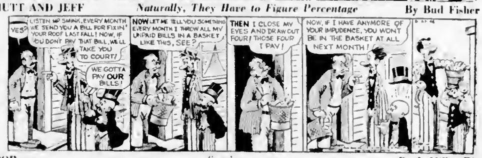


**POP** *Service* By J. Millar Watt

**THE NEBBS** *Hand To Mouth* By Hess

**PENNY** By Harry Haenigsen

## Sea Message Returned

Colonist Photo

Robert C. W. Lett, former superintendent of natural resources for Canadian National Railways, is pictured above holding "bottled note" which he dropped in Caribbean, March, 1947. Bottle was found on Florida Keys, 14 months later, about 1,000 miles away. Mr. Lett now resides at Gordon Head.

# Work Plentiful In Australia States Consul

There is plenty of work for everybody in Australia today, according to K. W. Pring, Australian vice-consul in San Francisco. He attributed the bright employment picture to the fact that large amounts of United States capital were being [illegible] new industries.

Visiting with his wife on Vancouver Island, Mr. Pring left Victoria yesterday for Campbell River where he will spend a few days before proceeding to Vancouver.

He said Australia was trying to build up its 7,900,000 population by including United States veterans to settle in the country. Thousands of British people he added, were hoping to emigrate.

Mr. Pring has served a year with the Australian consulate in San Francisco. He stated he had observed Americans obtained very little information about the outside world from their newspapers, but that both British and Canadian newspapers gave more space to international news than the United States press.

## Saanich Firemen Promoted

ARTHUR LOGIE

HECTOR McNEILL

Whose promotion to rank of lieutenant has been announced by Fire Chief Joseph Law. Logie has been in department for nearly eight years and has been an inspector for past year. McNeil has been with department for about seven years. Saanich Council approved promotions Tuesday.

# Esquimalt to Ask Legal Advice On Zoning Board Jurisdictions

Legal advice will be sought by Esquimalt Council to determine the extent of the powers of the municipality's zoning board.

Ernest Fulcher, superintendent of works, told the council last night that he had studied the minutes of the board and found that it had overridden on several occasions recommendations made by former [illegible]

Reeve A. I. Thomas moved that the municipality's solicitor be asked to render advice on the jurisdiction held by the zoning board.

A complete survey of sewage facilities in Brydon Court, Esquimalt, was ordered by the council.

The superintendent of works was instructed to make the survey, and also to estimate cost of providing an easement to private property for sewer connections with Head Street.

Councillor G. R. Guillemaud, chairman of the fire and light committee, reported to the council that a new 36-foot ladder had been obtained for the fire truck.

Reeve Thomas told council members that the Esquimalt official car in the May 24 parade was not decorated because the streamers "mysteriously disappeared" just prior to parade time.

Municipal Clerk Miss Vera Mosher and Mr. Fulcher were appointed to represent the municipality at the Municipal Officers' Convention, June 14 and 15, at the Legislative Buildings.


## Gifts for the Bride

among these G-E APPLIANCES

There are scores of suggestions for the new home among the complete selection of electrical gifts you'll find at Fletcher's, the home of G-E appliances.

FLETCHER'S

4 FLOORS AT 1130 DOUGLAS STREET


# Escape Artist to Aid School Stadium Fund

William Harkness, well-known escape artist will appear in Victoria June 4, at Athletic Park, in aid of Victoria High School's Memorial Stadium fund.

Fund officials announced yesterday that the drive for $20,000 is nearing the three-quarter mark.

Harkness, who has in his possession the original Houdini wand and handcuffs presented to him by Mrs. Harry Houdini, will be welded into a steel tank from which he will make his escape.

His act has won him three world championships in addition to baffling the world's greatest magicians.

Also appearing at the June benefit performance will be the Victoria Girls' Drill Team, together with Scottish dancers and pipers from the school of Mrs. J. Duncan, former internationally famous piper and dancer in her own right.

Contributing to the display will be demonstrations of speed flying by model aircraft enthusiasts Archie McKinnon's Y.M.C.A. tumblers and clowns will be on hand to entertain the crowd.

Music during the evening will be played by the Greater Victoria Schools' Band and the Eagles Comic Band.

Committee of the Memorial Stadium Fund reported response to the June 4 display has been "generous." Facilities at Athletic Park have been given free by the management of the Victoria Athletics, they announced.

# Will Address City Meeting

Veterans Affairs Minister Milton Gregg, V.C., will arrive in Victoria Thursday, June 3, for a brief visit.

During the morning he will visit the Veterans' Hospital, Government House and Mayor Percy George. Later he will drive to Duncan where he will address members of the Nanaimo Federal Liberal Association at their annual meeting.

At 8 p.m. Mr. Gregg will address members of the Canadian Legion at the Britannia Branch Hall. All veterans are invited to attend.

**THE VIRGIN ISLANDS**

The Virgin Islands in the West Indies are comprised of three large islands and about 50 smaller ones.

# $110,000 Permits Sought in City

Application for building permits for commercial and industrial garage buildings valued at a total of more than $110,000 was made to the city building inspector yesterday.

B.C. Electric Railway Co. applied for a permit to build a $75,000 bus garage and repair shop on Garbally Road. Architect is Sirley, Wade & Stockdill.

New offices, showrooms and garage of Gladwell Motors to replace present quarters at Yates and Vancouver Streets will cost $42,000, according to the application for a building permit. The building will be at Pandora and Quadra Streets where the company has a smaller garage. F. W. Nicolls is architect. Contractor for both jobs is George Wheaton.

## Announcements

**Salvage Collection:** The Salvation Army will pick up from your door salvage of all kinds. Used clothing, shoes, furniture, your rags, household mattresses, carpets, rugs, carton boxes, newspapers, magazines, rendered fats, bottles. When you give it to the Army it is to help others. Phone G 7612.

**Next of Kin Association.** A meeting of the above will be held on Thursday, May 27, at 8 p.m., at the home of Mrs. I. Parlane-Taylor, 352 Gorge Road East, to nominate officers. Mrs. Parlane-Taylor cordially invites all those interested to attend.

**Victoria Philharmonic Orchestra** under leadership of Lieutenant-Commander R. P. Bessent will present programme at Emmanuel Baptist Church, Friday, 8.15 p.m. Assisting artists Miss Doris Heggie and J. H. Kent, vocalists. Collection.

**General Meeting.** Vancouver Island District of R.N.A.B.C., will be held at St. Joseph's School of Nursing Auditorium, Friday, May 28, at 8:00 p.m. Dr. J. D. Stenstrom will be guest speaker. Topic will be "Modern Advances in Heart Surgery."

**Malahat Lodge at Mill Bay.** Drive out and enjoy our delicious afternoon teas that are different. Served on spacious veranda overlooking beautiful Saanich Inlet. Accommodation also available. Phone Cobble Hill 67R4.

**Stenographers Needed**—We can't fill the demand. Enroll now for Summer course at Sprott Shaw, new classes each week. Sprott Shaw School of Modern Business, Douglas at Broughton.

**Clive Apartment Hotel.** Live in beautiful Oak Bay, close to beach. Four rooms and bath. Nightly, weekly and monthly rates. Phone E 9227.

**A Salvage Collection** for Oak Bay, Shoal Bay and Uplands. We collect rags, papers, household mattresses and all kinds of bottles. Phone E 3413.

**Book Bargains.** Books of every type at every price. Sale of library discards and books from stock. Send a book to England. Marionette Library, 1019 Douglas.

**Need a Change?** Spend a few days at Shawnigan Beach Hotel, from $28.35 weekly, for one, inclusive. Phone Cobble Hill 48.

**Olof H. Lowenborg,** Swedish Masseur, private treatments in homes until new offices available. Telephone E 2811.

**Paisley Cleaners and Dyers**—Dry cleaning, dyeing and rug cleaning. 822 Gore Street. Phone G 3724. Yes, we do dyeing.

**Rummage Sale**—St. John's Group Committee to Scouts and Cubs, at the Public Market, Saturday morning, May 29.

**Massage,** electricity, reducing, colonic irrigation. Adults, children all ages. Stella M. Kelley, 501 Union Bldg., 612 View St., E 6121.

**Victoria Natural History Society** picnic, Witty's Lagoon, May 29. Bus leaves 738 Herald Street, 10.30 a.m. For details phone museum.

# Air Surveys To Start Next Month

Two aerial photographic detachments and 12 survey parties of the Surveys Branch will commence field work in relatively unknown parts of British Columbia early in June, Lands and Forests Minister E. T. Kenney announced yesterday.

Flying operations will be based at Kamloops, Dog Creek, Comox, Port Hardy, Smithers, Whitehorse and Teslin at various periods during the season which extends until late September.

Two aircraft specially fitted for vertical and tri-camera photography will be used.

Flying operations are under the direction of G. S. Andrews, chief air surveys engineer. A. O. Slocomb will be in charge of mapping on the West Coast of Vancouver Island in the vicinity of Brooks Peninsula. It is expected he will complete the mapping along the West Coast this year.

# C.P.R. Director To Visit City

D. C. Coleman of Montreal, retired president and director of the C.P.R., is expected to arrive in Victoria within the next few days, it was learned last night.

En route to the coast, Mr. Coleman made an enforced stop in Calgary yesterday because of flood conditions in British Columbia. The delay caused him to cancel an address to a meeting of the Inland Empire branch of the Newcomen Society of Great Britain, which he was scheduled to have made in Spokane on Friday.

Mr. Coleman left last night for Banff and will proceed to Victoria later.

**Pen Special at Diggon's.** 25% off all "Skyline" pens and pencils and all "CA" Ball pens by EVERSHARP.

**Cookies, Special, 10c a Dozen,** Norrington's Bakery, 1025-29 Cook Street.

**Jean Fraley Chocolates Hall of Fame,** moving to 1008 Broad St. in the Pemberton Bldg.

**The Chalet, Deep Cove.** Chicken dinners, luncheons, teas. Please telephone Sydney 82P.

**Chiropodist**—D. B. Caird, D.S.C., 216 Pemberton Building. B 3732.

# Movie Stars To Visit In Victoria

Hollywood Producer-Director Murray Jervis will head a cast of 18 cinema stars slated to pay a brief visit to Victoria Sunday, June 20.

Arriving in the capital city aboard the luxury yacht Harwood the stars will spend the day "meeting the public and signing autographs," it was learned yesterday.

The group will be in Vancouver June 19 to appear at a mass benefit performance at Vancouver Forum in aid of the Senator G. G. McGeer Memorial Boys' Farm.

Among the colorful cast will be such stars as Martha Raye, Dennis Morgan, Maureen O'Hara, Alexis Smith, Charles Korvin, Tony Romano, Dick Lane, Chill Williams, Uki Sherin, Rod Cameron, Vince Barnett, Marion Hutton, Jane Russell, Jayne Hazard, Virginia Hunter, Ruth Ann Hertman and Jack Carson.

Visit of the stars is a good-will gesture.

All have at one time or another taken an interest in the Nebraska Boys' Town and the idea of forming a similar place in Canada made it not difficult to get them to donate their services, said a Vancouver report yesterday.

The stars hope that their visit to Victoria will be as informal as possible.

# Sydney Pickles Seeks New Trial

Sydney Pickles, Saanich farmer, will appeal to the Supreme Court of Canada for a new trial in his suit against Victoria officers of the Society for the Prevention of Cruelty to Animals.

The British Columbia Court of Appeal in Vancouver today granted him the right to carry his case to the higher court.

Pickles' suit for $10,000 for alleged malicious prosecution was dismissed some time ago by Mr. Justice A. D. MacFarlane and the Appellate Court refused him a new trial.


SPEEDMATIC ELECTRIC HANDSAWS

Model K 78, 7¼" blade, ¾-h.p. $148.00 (Terms, $50 down, $15 month.)

Model K 88C, 8" blade, 1-h.p. $172.00 (Terms, $60 down, $12 month.)

Arrange a Demonstration Today. Rent one for $3 per day.

ROY E. ROBERTS - MACHINERY, 919 PANDORA AVE. G 4912

# Hot Water

AT ALL TIMES WITH A "SEIDELHUBER" ELECTRIC WATER STORAGE TANK

Automatic . . . Aluminum Cover . . . Pipe Conduit . . . Chromolax Elements.

FAST HEATING — ECONOMICAL

$142.50

Murphy Electric Co. Ltd.

816-18 FORT ST.

## We Have a Good Supply of Mill-End Roofing Paper!

FELT - 2-PLY - 3-PLY - SLATE

108 Square Feet Per Roll

Good for Any Roofing Requirements

At a Reasonable Price

FOR YOUR SHORTAGE—SEE OUR SURPLUS

Capital Iron & Metals, Limited

1824 - 1832 Store Street G 2434 - G 8441

## No. 1 FIR SAWDUST

Best Double-Screened

SACKED AND BULK

SELKIRK FUEL E3914

## WOOD SPECIAL 3 DAYS WOOD READY TO BURN

Owing to shortage of yard space we are cutting up all our cull lumber and edgings into 12-in. wood. This wood is all ready for use for kitchen or kindling and heater or furnace. So buy now and save.

1 Cord, $3.50 — 2 Cords, $5.50 — 4 Cords Only $12.00

760 TOPAZ O.K. FUEL G 2452

*Fill That Bin Now!!! . . . With*

## No. 1 Coarse Headrig Sawdust

Sacked, $6.00 Per Unit — Bulk, 1½ Units, $6.75

This sawdust is double screened and guaranteed the best in town.

HARKNETT FUEL

G 2847 737 PANDORA AVE.

J. HENSON, JR.

2812 DOUGLAS ST. G 5880

VANCOUVER ISLAND DISTRIBUTORS for DeWALT SAWS and ACCESSORIES

Now Available

Holt Sanding Machines and Edgers
Holt Floor Polishers
Holt Whirlwind Industrial Vacuums
Wappat Portable Saws and Accessories
The New Hopper-Type Nailing Machines
Bandsaws, Table Saws, Wood Lathes, Shapers, Jointers, Pony Planers

# VICTORIA PRODUCE

BETWEEN FORT AND VIEW, ON BLANSHARD

E. LEWIS, Prop.

DELIVERY WITH CASH AND CARRY PRICES — Fairest Prices — Free Delivery Orders Over $2.00

Phone E 7034

SPECIALS FOR THURSDAY, FRIDAY AND SATURDAY

## EXTRA SPECIALS

DAD'S COOKIES—Coconut and Oatmeal. Dozen 10¢; 16-dozen box $1.50

ROYAL CITY PEAS—Size 4. Fancy quality. Tin 20¢

SHIRRIFF'S AND JELL-O PUDDINGS—Assorted 3 for 25¢

STOKELEY'S ORANGE and GRAPEFRUIT JUICE—Sweetened 2 tins 25¢

BUTTER—Fraser Valley. Lb. 69¢

SPINACH—Fresh local 2 lbs 27¢

RHUBARB—Local Strawberry 3 lbs 19¢

SPRING CABBAGE—Local. Lb. 8¢

NEW CROP VALENCIA ORANGES 20¢, 27¢, 35¢ and 44¢ doz.

TEXAS GRAPEFRUIT in Stock

## Bedding Plants

We have some Asters and Snapdragons that are really tops. Invest $1.50 and keep yourself supplied in Cut Flowers.

SNAPDRAGONS. Already pinched back. 7 colors to choose from. 5 dozen to a flat $1.50

ASTERS. Large shaggy heads. Mixed Colors. 5 dozen to a flat $1.50

Also Arriving Daily—Marigolds, Salvia, Zinnias, Scabiosa, Geraniums, Tomato Plants, Etc., Etc.

## NOW You Can Buy . . . PRIME BEEF SUET

at Scott & Peden's!

Send a tin to your friends in Britain.

1 16-oz. sealed tin, rendered, no waste, ready for use. Only 45c

Scott & Peden LIMITED

G 7181

FREE DELIVERY

*Your Wish*

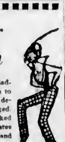

Mail orders are gladly looked after as to detail, also city deliveries are arranged. Boxes are packed either all chocolates or chocolates and candy.

$1.25 $1.75
$2.50 $3.75

Welch's CANDY SHOP

743 FORT STREET

E 6422

IT'S TIME TO BUY YOUR NEW GARDEN FURNITURE

Visit our store now and choose from a good selection.

DECK CHAIRS

Complete with canopy and footrest

CAPE COD FOLDING CHAIRS and TABLE SETS

For the campers we have SLEEPING BAGS, AIR MATTRESSES and everything in canvas.

FIGHTING DISTRESS SINCE 1865

F. JEUNE & BRO. LTD.

370 JOHNSON ST G 4632

*Build Better with Ace-Tex!*

A floor-covering can make or mar a room. Choose Ace-Tex Mastic Floor Tiles and you have a floor alive with beauty, charming in color and original in design. The smooth, tough surface assures foot comfort and reduces noise—an asset in any store, office or institution. An Ace-Tex tile floor is easy to live with because it's so simple to keep clean. From our wide choice of 25 plain or marbled colors, you can design your floor to fit any decorative pattern. Ask your Ace-Tex dealer—he'll tell you!

ACE-TEX BONDED ROOFS
ROOFING AND SHINGLES
INSULATED BRICK SIDING
ASPHALT FLOOR TILES

PLASTI-SEAL SHEATHINGS
LUSTERLITE
DONNACONA

CANADA ROOF PRODUCTS LIMITED

VANCOUVER VICTORIA EDMONTON CALGARY

N-3

# Natives of Bikini Like Movies But Long for Coconut Supply

KWAJALEIN, Marshall Islands, May 26 (UP).—Chocolate-skinned Juda rubbed his chin thoughtfully. Then he concluded that movies, ice cream and electricity may be all right for some people, but for real living, there's nothing like a coconut picked off the tree.

Juda is the chief of the 173 natives who left Bikini atoll when the American atomic experiments began.

The Navy, making a tactical error, sent the natives first to the tiny but nearby island of Ronjerik. There, the natives found that coconuts were scarce and the fish poisonous. The Navy had to put them on relief.

Large quantities of food, water and medical supplies were shipped in, but still the natives complained. So now they have been transferred temporarily to Kwajalein, where they can work for a wage if they wish.

**WHY ELECTRICITY?**

To accommodate the new arrivals, the Navy threw up a tent city, a mess hall and a school. Sailors put electric lights in each tent and eagerly awaited the reaction.

The natives were unimpressed.

"Electricity is all right," said Juda. He did not want to go any further.

Ice cream?

"It's good, yes, but we like the movies best," Juda replied through an interpreter.

The interpreter added that the Marshallese already have a favorite movie hero: Cowboy Roy Rogers. They like to listen to hill-billy songs on the radio, but when they sing themselves, they go back to a tune the missionaries taught them: "Row, Row, Row Your Boat."

Juda, however, was eager to cast aside this frivolous life. Most of all, he wanted to go back to Bikini. So did his followers. They do not understand [illegible] activity and perhaps never will.

Juda liked the G.I. pants and shoes that he wore. But he was more annoyed than amazed when a Navy twin-engined amphibious plane thundered down the beach, 100 feet above our heads, to spray disinfectant.

As the tiny globules of liquid sparkled and danced in the glaring sun, Juda looked out across the Pacific, and longed for the rustle of a coconut palm.

"We want to live on a big island of our own," he said. "It must have plenty of coconuts. Plenty of water and fish. And no other people.

"I think the Government has an island picked out."

One island that the Navy is thinking of is Kili, south of here. It seems to answer most of Juda's requirements, but the Navy is moving carefully this time.

Commdr. Edward F. Ferguson, Seattle, Wash., new chief of the civil administration of Kwajalein, does not want to dump the natives on an island where they will have any excuse for asking for more food contributions or another [illegible]

## How It Started

By JEAN NEWTON

CALLING A PERSON A "GOOD EGG"

The analogy between an egg and a person has been more or less familiar since the turn into the 17th century, when William Harvey said in Latin, "Every living thing comes from an egg."

Shakespeare used the metaphor. In "Macbeth," when Macduff's young son is killed by those seeking his father, the murderers rationalize the deed thus:

"What you egg! Young fry of treachery!"

It follows that a person with nothing to recommend him, a human being all on the debit side, a no-account, should be referred to as a "bad egg," although this allusion became familiar only during the last century.

"A good egg," the "American slang expression" about which one of our readers inquires, is the last step in the development of the man-egg relationship! It can be traced back only to the early part of the present century—when it is found first as British slang, not American. It seems to have been used originally in England as college slang, perhaps at Oxford University, where it seems to have been indigenous, on the order of "jolly well"!

If one wishes to figure out how the comparison of good or bad egg with a person is a more or less natural one—after William Harvey's observation that every living thing comes from an egg—there is the added argument that an egg cannot be partly good and partly bad, as, for instance, an apple may be partly bad and partly edible. When an egg is bad it is bad. So the expression "bad egg" is an apt one for the person—if such a one exists—without a single redeeming feature. And, accordingly, the expression "good egg" implies an integral goodness.

(Released by The Bell Syndicate, Inc.)

## Better English

By D. C. WILLIAMS

1. What is wrong with this sentence? "I rarely ever eat meat."

2. What is the correct pronunciation of "mystery"?

3. Which one of these words is misspelled? Annulment, annoint, anihilator.

4. What does the word "inviolable" mean?

5. What is a word beginning with imp that means "threatening to occur soon"?

**ANSWERS**

1. Omit ever. 2. Pronounce mis-ter-i, both i's as in it, and not mis-tri. 3. Anoint. 4. Proof or secure against corruption, breach, etc. "The most inviolable attachment to the laws of our country is everywhere acknowledged a capital virtue."—Hume. 5. Impending.

## The Daily Cross-Word Puzzle

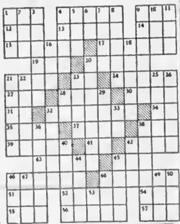

ACROSS

1. Convulsive sigh.
4. Loam deposit.
8. Teamster's cry.
12. Epoch
13. To make void.
14. Shoshonean Indian
15. Burning
17. Stopped
18. To purchase
20. Game of skill
21. Corvine bird
23. Greek letter
25. Sacred song
27. Friend of Topsy.
28. Melt
30. Soil
31. Colloquial. father
32. Nervous
34. Sis.
35. Volcano on Sicily
37. Healthy
38. White metallic element
39. Depends
41. Sun god.
42. Fop
43. Governed
45. Knave of clubs.
46. Rector of a parochial church
48. Rough broken stones.
51. Fuse
52. Guide.
54. Regulations
55. Moisture
56. Proclamation
57. English river

DOWN

1. Ocean.
2. Globe
3. Discoverer of the Pacific
4. Indolent.
5. Unit
6. Half an em
7. Of that kind
8. Slumber
9. Hungarian cavalrymen.
10. Devoured
11. To espouse.
16. Diving bird
19. To appraise critically
20. Mixture of milk and eggs.
21. To dries back
22. Elliptical
23. Winged insect
25. Black and blue
26. Pine Tree State
29. Blood type.
28. Weblike membrane.
33. Two-faced deity.
32. Concerning
36. Circumscribed
38. To fall suddenly.
40. Incline
43. Quick stroke
44. Wife of Geraint.
45. Golf stroke.
46. Cushion
47. Fruit drink
48. Sindbad's bird
49. Not stringent
50. Female sheep
53. Chinese measure.

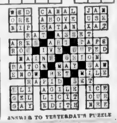

ANSWER TO YESTERDAY'S PUZZLE

## Your Daily Forecast

By EDWARD A. WAGNER

PLANETARY DAILY GUIDE FOR THURSDAY, MAY 27, 1948.

Keywords for the day: "Friendships, influence, cordiality"

Thursday in General: Daytime Look at things from a strictly utilitarian angle; be steady, dependable, don't be "taken in." Evening: Exert personality, see parents, higher-ups; have a good time.

If May 27th Is Your Birthdate. "Many Happy Returns." Famous persons born on this date include Julia Ward Howe, social reformer; Isadora Duncan, dancer; Jay Gould, financier.

Your Year Ahead: You'll have a chance to make some important decisions and contacts this year and are advised to take your time in so doing.

(Released by Consolidated News Features, Inc.)

## Removal of Tonsils

By Dr. J. B. WARREN

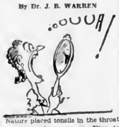


Nature placed tonsils in the throat as a sort of sponge or filter to absorb and destroy harmful organisms. When the girl and boy reach puberty (12 to 14 for girls, 14 to 16 for boys) the tonsils usually disappear.

However, tonsils must be removed at any age when there are frequent attacks of sore throat and particularly when little glands at side of neck swell and remain swollen.

The tonsils should not be removed because of the white pea-size plugs seen in the throat, but when there is pus in these openings they should be removed.

(Released by Consolidated News Features, Inc.)

Give a 21 Jewel BULOVA
the ultimate in fine watchmaking

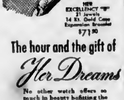


The hour and the gift of Her Dreams
No other watch offers so much in beauty befitting the occasion. Bulova . . . faithful on her wrist as the diamond on her finger! At better Jewellers everywhere.

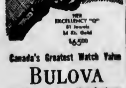


Canada's Greatest Watch Value
BULOVA
World's Largest Manufacturer of Fine Watches

Hudson's Bay Company.
INCORPORATED 2ND MAY 1670

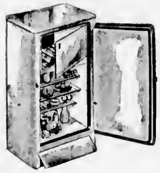

Low Cost Refrigeration With a "Frost King"

Ice Refrigerator

- Under normal conditions 75 lbs. ice will last approximately a week.
- Holds 75 lbs. ice.
- All metal construction.
- White enamel finish.
- Gyproc wool insulation.
- Separate door on ice compartment

59.50

5.95 puts this in your home. Balance on convenient terms.

Arrange for Ice Now!

Major Appliances, Third Floor

Save 10%

ON ALL SHOE REPAIRS

TODAY - FRIDAY - SATURDAY

For three days only . . . 10% discount on all your shoe repairs. And for those shoes that pinch your feet . . . let our experts make them as much as ½ size longer or wider with our special relast system. White shoes, too, can be whitenized to look like new! Come in . . . now is the time to save!

Shoe Clinic Street Floor

the Bay

Phone E7111

Store Hours: 9:30 A.M. to 5:30 P.M.
Wednesday: 9:30 A.M. to 12:30 P.M.

In the Douglas Room
Today - Friday - Saturday
EXHIBIT OF SCHOOL ART
Sponsored by Junior Red Cross
Adults, 25c Students, 10c
Proceeds to Junior Red Cross Funds for helping children overseas and crippled children in B.C.

New Audrey "Lane" Dresses

Pretty, practical Audrey Lanes styled for trimness . . . made carefully . . . bound to brighten your morning chores or a sunny afternoon outdoors! Gay stripes in those tub-in-a-twinkle, iron-in-a-jiffy button front, button-back or shirtwaist styles. Sizes 12, 14, 16, 18 at .......... 4.98

Audrey Lane Dresses in seersucker, chambray, cotton. Sizes 12 to 42. Priced from .......... 3.98 to 5.98

House Dresses, Second Floor

The Bay Is Your Headquarters for
Nurses' Uniforms
And Accessories

NURSES' UNIFORMS
Sturdy, easily laundered poplin styled with princess lines. Button front, half belt at back, long sleeves. Also tailored style with tucked blouse, button front and long sleeves. Sizes 16 to 40 .......... 4.98

NURSES' APRONS
Good quality poplin in small, medium and large sizes. Each .......... 1.98

NURSES' CAPS
Organdy material in regulation style. Each .......... 39c

NURSES' COLLARS AND CUFFS
Sizes 7, 7½ and 8. Each .......... 35c

Uniforms, Second Floor

NURSES' WHITE NYLONS
Semi-fashioned with mock seam on the legs—seamless foot for all-day comfort. Sizes 8½ to 10½. Pair .......... 1.39

Hosiery, Second Floor

NURSES' "ARCH MASTER" SHOES
Firm yet flexible elk leather uppers. Goodyear welts, napped leather soles, white leather heels and rubber top lift. Plain toe style with comfort-giving arch supports. Sizes 5½ to 9, A and C .......... 8.95

Women's Shoes, Second Floor

Flexees Corselettes
To Give You Thrilling New Beauty!

The shining rayon satin front and back panels form you to perfection . . . give you that extra support for the sleek look! Lastique sides and stretch back make comfort the byword! Bust sizes 32 to 44 in nude shade .......... 12.50
Flexees Corselettes in Nylon .......... 18.50

Corsets, Second Floor

Outstanding Lingerie Values

SATIN NIGHTGOWNS
Beautifully lace trimmed or scalloped satin trim V-neck styles with cap sleeves. Tearose and white, small, medium and large sizes .......... 4.98

RAYON CREPE GOWNS
Dainty floral patterns on white, peach or blue. Small, medium and large sizes .......... 4.98

RAYON CREPE PYJAMAS
Tailored style in fine quality rayon crepe. Choose tearose, blue or green, small, medium or large sizes .......... 5.98

SULETTE SLIPS
Fine rayon crepe made to fit smoothly. Tearose or white. Sizes 32 to 38 .......... 2.75

FORMULA and PACEMAKER SLIPS
Two famous name slips preferred by women everywhere. Tearose and white. Sizes 32 to 40 .......... 2.75

FORMULA DE LUXE SLIPS
Heavy crepe or gleaming satin with all the famous, distinctive "Formola" designing. Sizes 32 to 40 .......... 3.98

Lingerie, Second Floor

Today—Sale of Substandard Nylon Hose

Seamless 15 Denier Nylons with very slight imperfections! Popular "Morning Mist" shade that blends beautifully with the season's colored shoes. Come in, buy two or three pairs at this low price. Sizes 8½ to 10½. Pair .......... 1.19

Hosiery, Street Floor

New Shipment . . .
Plastic Handbags

Inexpensively Priced at 2.59

Gleaming, shining white plastic to swing smartly from your shoulder, over your wrist or pouchy style to tuck under your arm. Choose now!

Coro Rose Jewelry

Coro does it again! Gives you the newest look in the newest color combination . . . white with gold! Exquisitely feminine rose-cut beads separated by tiny, gleaming gold color beads. Single or double strand necklets .......... 98c
Earrings to match, pair 98c
(Prices plus tax)

Jewelry, Street Floor

The BAY Dowfume Fur Storage
Kills Moths

The only Scientific Formula that absolutely kills Moths and Larvae.

- Each coat passes through Victoria's only "Vibramover" (cleaning by vacuum).
- Dowfume Storage protects furs from moths, fire and theft.
- Furs receive frequent fumigation during the summer months.
- Our vaults open to inspection at all times.
- Furs returned to you fluffed up, fresh, new-looking
- THE BAY'S FUR STORAGE IS 100% GUARANTEED.
- Cost is small—3% of your own valuation (minimum valuation $50) providing complete storage up to January 15, 1949.
- Our bonded driver will call on request.

Fur Storage, Lower Main Floor

Hudson's Bay Company.
INCORPORATED 2ND MAY 1670.